MARYLAND STATE DEPARTMENT OF HEALTH
DIVISION OF VITAL RECORDS, 301 W. PRESTON STREET, BALTIMORE, MARYLAND 21201

11929

CERTIFICATE OF DEATH

11932

1. DECEASED-NAME (Type or print) First	Middle	Last	2a. DATE OF DEATH Month Day Year	2b. HOUR
LEILA	CATHERINE	ABELL	AUGUST 7 1969	5:30 AM

3. SEX	4. RACE	5. DATE OF BIRTH	6. AGE (In years last birthday)	IF UNDER 1 YEAR MONTHS / DAYS	IF UNDER 24 HRS. HOURS / MIN.
FEMALE	WHITE	JUNE 10, 1881	88 YRS.		

7a. BIRTHPLACE (State or foreign country)	7b. CITIZEN OF WHAT COUNTRY?	8. MARRIED / NEVER MARRIED / WIDOWED / DIVORCED	9. COUNTY OF DEATH
MARYLAND	U.S.A.	WIDOWED [X]	ST. MARY'S Md.

10. CITY OR TOWN OF DEATH	11. NAME OF HOSPITAL OR INSTITUTION (If not in hospital give street address)	12a. USUAL OCCUPATION (Kind of work done during most of working life, even if retired.)	12b. KIND OF BUSINESS OR INDUSTRY
HOLLYWOOD			

13a. USUAL RESIDENCE (Where deceased lived, if institution: Residence before admission) STATE	13b. COUNTY	13c. CITY OR TOWN	13d. INSIDE CITY LIMITS?	13e. STREET AND NUMBER
MARYLAND	ST. MARY'S	HOLLYWOOD	YES [ ] NO [X]	

14. FATHER'S NAME First	Middle	Last	15. MOTHER'S MAIDEN NAME First	Middle	Last
WILLIAM	THOMAS	WILKINSON	ELLEN	ELIZABETH	ADAMS

16a. WAS DECEASED EVER IN U.S. ARMED FORCES? Yes, no, or unknown) (If yes give war or dates of service)	16b. SOCIAL SECURITY NO.	17. INFORMANT Address

MEDICAL CERTIFICATION

18. **CAUSE OF DEATH** (Enter only one cause per line for (a), (b), and (c).)
PART I. DEATH WAS CAUSED BY:
IMMEDIATE CAUSE (a) Bronchopneumonia — APPROXIMATE INTERVAL BETWEEN ONSET AND DEATH: 2 weeks
485 X
Conditions, if any, which gave rise to immediate cause (a), stating the underlying cause last.
DUE TO, OR AS A CONSEQUENCE OF (b)
DUE TO, OR AS A CONSEQUENCE OF (c)

PART 2. OTHER SIGNIFICANT CONDITIONS CONTRIBUTING TO DEATH BUT NOT RELATED TO THE TERMINAL DISEASE OR CONDITION GIVEN IN PART 1(a)

19a. DATE OF OPERATION	19b. CONDITION FOR WHICH OPERATION WAS PERFORMED	20a. AUTOPSY? YES / NO	20b. IF YES, WERE FINDINGS CONSIDERED IN CERTIFYING CAUSES OF DEATH?
		NO [X]	

21a. ACCIDENT WAS UNDERLYING [ ] OR CONTRIBUTING [ ] CAUSE OF DEATH (If either, notify medical examiner)	21b. TIME OF INJURY HOUR A.M. P.M. Month Day Year 19	21c. HOW INJURY OCCURRED (Enter nature of injury in Part 1 or Part 2, Item 18.)

21d. INJURY OCCURRED While at work [ ] Not while at work [ ]	21e. PLACE OF INJURY (AT HOME, FARM, STREET, FACTORY, OFFICE BUILDING, ETC.)	21f. LOCATION Street or R.F.D. No.	City or Town	County	State

22a. I certify that (I) (~~this hospital~~) attended the deceased from July 20, 1969, to Aug 7, 1969, that (I) (~~we~~) last saw the deceased alive on Aug 6 1969, and that in (my) (~~our~~) opinion death occurred on the date and hour and from the causes stated above, (I) (~~we~~) (did) (~~did not~~) view the body after death.

22b. SIGNATURE	DEGREE	ATTENDING PHYS.	MED. DIRECTOR	STAFF PHYS.	22c. DATE SIGNED
P.J. Bean M.D.		[X]	[ ]	[ ]	Aug 7/69

22d. PHYSICIAN'S NAME (Type)	22e. ADDRESS
P.J. BEAN, M.D.	GREAT MILLS, MARYLAND

23a. BURIAL, CREMATION, REMOVAL (Specify)	23b. DATE	23c. NAME OF CEMETERY OR CREMATORY	23d. LOCATION (City or Town) (County) (State)
BURIAL	AUG. 9, 1969	ST. JOHN'S	HOLLYWOOD ST. MARY'S MD.

24. FUNERAL DIRECTOR	ADDRESS	25a. REC'D BY REGISTRAR DATE	25b. REGISTRAR'S SIGNATURE
W. CLARKE MATTINGLEY	LEONARDTOWN, MD.	AUG 11 1969	Charles Judge

TO HOSPITAL OR ATTENDING PHYSICIAN: The law requires that the death certificate be executed within 24 hours after death. Page 4 may be retained by the hospital or attending physician.

TO FUNERAL DIRECTOR: After this certificate has been signed by the attending physician and completely filled in by the funeral director, page 3 should be detached for use as the burial-transit permit. Then please remove carbon papers. Pages 1 and 2 should be filed with the State Dept. of Health prior to burial, cremation, or removal, and in any event, within 72 hours after death.

VR A15 (4)
30M REV. 1/68

MARYLAND STATE DEPARTMENT OF HEALTH
DIVISION OF VITAL RECORDS, 301 W. PRESTON STREET, BALTIMORE, MARYLAND 21201

11930

CERTIFICATE OF DEATH

11933

1. DECEASED-NAME (Type or print) First	Middle	Last	2a. DATE OF DEATH Month Day Year	2b. HOUR
Marie	Mattingly	Bailey	August 31 1969	M

3. SEX	4. RACE	5. DATE OF BIRTH	6. AGE (In years last birthday)	IF UNDER 1 YEAR MONTHS / DAYS	IF UNDER 24 HRS. HOURS / MIN
Female	White	January 12, 1892	77 YRS.		

7a. BIRTHPLACE (State or foreign country)	7b. CITIZEN OF WHAT COUNTRY?	8. MARRIED / NEVER MARRIED / WIDOWED / DIVORCED	9. COUNTY OF DEATH
Maryland	U. S. A.	MARRIED X	St. Mary's Md.

10. CITY OR TOWN OF DEATH	11. NAME OF HOSPITAL OR INSTITUTION (If not in hospital give street address)	12a. USUAL OCCUPATION (Kind of work done during most of working life, even if retired.)	12b. KIND OF BUSINESS OR INDUSTRY
Leonardtown	St. Mary's Hospital		

13a. USUAL RESIDENCE (Where deceased lived, if institution: Residence before admission) STATE	13b. COUNTY	13c. CITY OR TOWN	13d. INSIDE CITY LIMITS?	13e. STREET AND NUMBER
Maryland	St. Mary's	Oakley, Avenue	YES / NO XX	

14. FATHER'S NAME First	Middle	Last	15. MOTHER'S MAIDEN NAME First	Middle	Last
Ignatius	E	Mattingly	Susie		Blair

16a. WAS DECEASED EVER IN U.S. ARMED FORCES? Yes, no, or unknown) (If yes give war or dates of service)	16b. SOCIAL SECURITY NO.	17. INFORMANT Address
		F. Harvey Bailey Oakley-Avenue, Maryland

MEDICAL CERTIFICATION

18. **CAUSE OF DEATH** (Enter only one cause per line for (a), (b), and (c).)
PART I. DEATH WAS CAUSED BY:

Conditions, if any, which gave rise to immediate cause (a), stating the underlying cause last.		APPROXIMATE INTERVAL BETWEEN ONSET AND DEATH
4109	IMMEDIATE CAUSE (a) Ventricular Fibrillation	
	DUE TO, OR AS A CONSEQUENCE OF (b) Myocardial Infarction	24 hr.
	DUE TO, OR AS A CONSEQUENCE OF (c) Arteriosclerotic Heart Disease	10 yr.

PART 2. OTHER SIGNIFICANT CONDITIONS CONTRIBUTING TO DEATH BUT NOT RELATED TO THE TERMINAL DISEASE OR CONDITION GIVEN IN PART I(a)

19a. DATE OF OPERATION	19b. CONDITION FOR WHICH OPERATION WAS PERFORMED	20a. AUTOPSY? YES / NO	20b. IF YES, WERE FINDINGS CONSIDERED IN CERTIFYING CAUSES OF DEATH?

21a. ACCIDENT WAS UNDERLYING ☐ OR CONTRIBUTING ☐ CAUSE OF DEATH (If either, notify medical examiner)	21b. TIME OF INJURY HOUR A.M. P.M. Month Day Year 19	21c. HOW INJURY OCCURRED (Enter nature of injury in Part 1 or Part 2, Item 18.)

21d. INJURY OCCURRED While at work ☐ Not while at work ☐	21e. PLACE OF INJURY (AT HOME, FARM, STREET, FACTORY, OFFICE BUILDING, ETC.)	21f. LOCATION Street or R.F.D. No.	City or Town	County	State

22a. **I certify** that (I) (this hospital) attended the deceased from _____, 19____, to _____, 19____, that (I) (we) last saw the deceased alive on _____ 19____, and that in (my) (our) opinion death occurred on the date and hour and from the causes stated above, (I) (we) (did) (did not) view the body after death.

22b. SIGNATURE	DEGREE	22c. DATE SIGNED
John F. Fenwick	ATTENDING PHYS. ☒ MED. DIRECTOR ☐ STAFF PHYS. ☐	9-2-69

22d. PHYSICIAN'S NAME (Type)	22e. ADDRESS
John F. Fenwick M. D.	Leonardtown, Maryland

23a. BURIAL, CREMATION, REMOVAL (Specify)	23b. DATE	23c. NAME OF CEMETERY OR CREMATORY	23d. LOCATION (City or Town) (County) (State)
Burial	Sept. 3, 1969	Sacred Heart Cemetery	Bushwood, St. Mary's, Maryland

24. FUNERAL DIRECTOR	ADDRESS	25a. REC'D BY REGISTRAR DATE	25b. REGISTRAR'S SIGNATURE
W. Clarke Mattingley	Leonardtown, Maryland	SEP 3 1969	Thomas Judge

TO HOSPITAL OR ATTENDING PHYSICIAN: The law requires that the death certificate be executed within 24 hours after death. Page 4 may be retained by the hospital or attending physician.

TO FUNERAL DIRECTOR: After this certificate has been signed by the attending physician and completely filled in by the funeral director, page 3 should be detached for use as the burial-transit permit. Then please remove carbon papers. Pages 1 and 2 should be filed with the State Dept. of Health prior to burial, cremation, or removal, and in any event, within 72 hours after death.

VR A15 (4)
45M - 1/69

MARYLAND STATE DEPARTMENT OF HEALTH
DIVISION OF VITAL RECORDS, 301 W. PRESTON STREET, BALTIMORE, MARYLAND 21201

CERTIFICATE OF DEATH

11931 11934

TO HOSPITAL OR ATTENDING PHYSICIAN: The law requires that the death certificate be executed within 24 hours after death. Page 4 may be retained by the hospital or attending physician.

TO FUNERAL DIRECTOR: After this certificate has been signed by the attending physician and completely filled in by the funeral director, page 3 should be detached for use as the burial-transit permit. Then please remove carbon papers. Page 2 should be filed with the State Dept. of Health priar to burial, cremation, or removal, and in any event, within 72 hours after death.

VR A15 (4)
30M REV. 1/68

1. DECEASED-NAME (Type or print) First	Middle	Last	2a. DATE OF DEATH Month	Day	Year	2b. HOUR
Gordon	Melvin	BORN Sr.	August	30	1969	1:00 AM

3. SEX	4. RACE	5. DATE OF BIRTH	6. AGE (In years last birthday)	IF UNDER 1 YEAR MONTHS	IF UNDER 1 YEAR DAYS	IF UNDER 24 HRS. HOURS	IF UNDER 24 HRS. MIN
Male	Caucasian	2 April 1907	62 YRS.				

7a. BIRTHPLACE (State or foreign country)	7b. CITIZEN OF WHAT COUNTRY?	8. MARRIED ☒ NEVER MARRIED ☐ WIDOWED ☐ DIVORCED ☐	9. COUNTY OF DEATH
	U. S. A.		St. Mary's Md.

10. CITY OR TOWN OF DEATH	11. NAME OF HOSPITAL OR INSTITUTION (If not in hospital give street address)	12a. USUAL OCCUPATION (Kind of work done during most of working life, even if retired.)	12b. KIND OF BUSINESS OR INDUSTRY
Lexington Park, Md.	NavHosp., PaxRivMd. 20670		

13a. USUAL RESIDENCE (Where deceased lived, if institution: Residence before admission) STATE	13b. COUNTY	13c. CITY OR TOWN	13d. INSIDE CITY LIMITS?	13e. STREET AND NUMBER
Maryland	St. Mary's	Calif. Md.	YES ☒ NO ☐	Star Rt., Calif. Md.

14. FATHER'S NAME First Middle Last	15. MOTHER'S MAIDEN NAME First Middle Last

16a. WAS DECEASED EVER IN U.S. ARMED FORCES? Yes, no, or unknown) (If yes give war or dates of service)	16b. SOCIAL SECURITY NO.	17. INFORMANT Address
Yes		Mrs Gordon M.Born Star Route California,Md.

MEDICAL CERTIFICATION

18. **CAUSE OF DEATH** (Enter only one cause per line for (a), (b), and (c).)

PART I. DEATH WAS CAUSED BY:

IMMEDIATE CAUSE (a) Metastatic Carcinoma of the Prostate Gland — APPROXIMATE INTERVAL BETWEEN ONSET AND DEATH: Unknown

185 X

Conditions, if any, which gave rise to immediate cause (a), stating the underlying cause last.

DUE TO, OR AS A CONSEQUENCE OF (b)

DUE TO, OR AS A CONSEQUENCE OF (c)

PART 2. OTHER SIGNIFICANT CONDITIONS CONTRIBUTING TO DEATH BUT NOT RELATED TO THE TERMINAL DISEASE OR CONDITION GIVEN IN PART 1(a)

19a. DATE OF OPERATION	19b. CONDITION FOR WHICH OPERATION WAS PERFORMED	20a. AUTOPSY?	20b. IF YES, WERE FINDINGS CONSIDERED IN CERTIFYING CAUSES OF DEATH?
		YES ☐ NO ☒	

21a. ACCIDENT WAS UNDERLYING ☐ OR CONTRIBUTING ☐ CAUSE OF DEATH (If either, notify medical examiner)	21b. TIME OF INJURY HOUR A.M. P.M. Month Day Year 19	21c. HOW INJURY OCCURRED (Enter nature of injury in Part 1 or Part 2, Item 18.)

21d. INJURY OCCURRED While at work ☐ Not while at work ☐	21e. PLACE OF INJURY (AT HOME, FARM, STREET, FACTORY, OFFICE BUILDING, ETC.)	21f. LOCATION Street or R.F.D. No. City or Town County State

22a. **I certify** that (I) (this hospital) attended the deceased from 7 AUG, 19 69, to 30 AUG, 19 69, that (I) (we) last saw the deceased alive on 30 AUG 19 69, and that in (my) (our) opinion death occurred on the date and hour and from the causes stated above, (I) (we) (did) (did not) view the body after death.

22b. SIGNATURE	DEGREE	ATTENDING PHYS.	MED. DIRECTOR	STAFF PHYS.	22c. DATE SIGNED
C M Evans		☐	☐	☒	30 AUG 69

22d. PHYSICIAN'S NAME (Type)	22e. ADDRESS
C. M. EVANS, LT MC USNR	NavHosp., PaxRivMd. 20670

23a. BURIAL, CREMATION, REMOVAL (Specify)	23b. DATE	23c. NAME OF CEMETERY OR CREMATORY	23d. LOCATION (City or Town) (County) (State)
Burial	Sept. 3, 1969	Arlington National	Arlington, Virginia

24. FUNERAL DIRECTOR ADDRESS	25a. RECD BY REGISTRAR DATE	25b. REGISTRAR'S SIGNATURE
W.Clarke Mattingley Leonardtown, Maryland	SEP 3 1969	H Charles Judge

MARYLAND STATE DEPARTMENT OF HEALTH
DIVISION OF VITAL RECORDS, 301 W. PRESTON STREET, BALTIMORE, MARYLAND 21201

11932

MEDICAL EXAMINER'S CERTIFICATE OF DEATH

11935

FOR STATE HEALTH DEPT.

TO DEPUTY MEDICAL EXAMINER: This certificate should be executed within 24 hours after death. Any delay is necessary, please execute the certificate, writing the word "pending" in pencil in Item 18. Give Pages 1, 2, and 3 to the funeral director. Page 4 should be forwarded to the Chief Medical Examiner's Office along with form PMS. Page 5 may be retained for your files.

TO FUNERAL DIRECTOR: Page 3 should be used as a burial-transit permit. File pages 1 and 2 with the State Department of Health prior to burial, cremation, or removal, and in any event within 72 hours after death.

1. DECEASED-NAME (Type or Print) First	Middle	Last
Charles	Gilbert	Buckler

2a. DATE OF DEATH KNOWN [X] ESTIMATED [ ] Month 8 Day 30 Year 69 — 2b. HOUR 11:40 a.m.

2c. DATE PRONOUNCED DEAD Month 8 Day 30 Year 1969 — 2d. HOUR 11:40 a.m.

3. SEX	4. RACE	5. DATE OF BIRTH	6. AGE (In years last birthday)	IF UNDER 1 YEAR MONTHS	IF UNDER 1 YEAR DAYS	IF UNDER 24 HRS. HOURS	IF UNDER 24 HRS. MIN
male	white	Jan. 29, 1909	60 YRS.				

7a. BIRTHPLACE (State or foreign country)	7b. CITIZEN OF WHAT COUNTRY?	8. MARRIED [X] NEVER MARRIED [ ] WIDOWED [ ] DIVORCED [ ]	9. COUNTY OF DEATH
Maryland	USA		St. Mary's Md.

10. CITY OR TOWN OF DEATH	11. NAME OF HOSPITAL OR INSTITUTION (If not in hospital give street address)	12a. USUAL OCCUPATION (Kind of work done during most of working life, even if retired.)	12b. KIND OF BUSINESS OR INDUSTRY
Leonardtown	St. Mary's Hospital		

13a. USUAL RESIDENCE (Where deceased lived, if institution: Residence before admission) STATE	13b. COUNTY	13c. CITY OR TOWN	13d. INSIDE CITY LIMITS?	13e. STREET AND NUMBER
Md.	St. Mary's	Charlotte Hall	YES [ ] NO [ ]	Charlotte Hall, Md.

14. FATHER'S NAME First	Middle	Last	15. MOTHER'S MAIDEN NAME First	Middle	Last
Daniel	W.	Buckler	Catherine	?	?

16a. WAS DECEASED EVER IN U.S. ARMED FORCES? (Yes, no, or unknown) (If yes give war or dates of service)	16b. SOCIAL SECURITY NO.	17. INFORMANT ADDRESS
		Mary Helen Buckler Charlotte Hall, Md.

MEDICAL CERTIFICATION

18. **CAUSE OF DEATH** (Enter only one cause per line for (a), (b), and (c).)
PART I. DEATH WAS CAUSED BY:

		APPROXIMATE INTERVAL BETWEEN ONSET AND DEATH
IMMEDIATE CAUSE (a)	Arteriosclerotic cardiovascular disease	
DUE TO, OR AS A CONSEQUENCE OF (b)		
DUE TO, OR AS A CONSEQUENCE OF (c)		

Conditions, if any, which gave rise to immediate cause (a), stating the underlying cause last.

PART 2. OTHER SIGNIFICANT CONDITIONS CONTRIBUTING TO DEATH BUT NOT RELATED TO THE TERMINAL DISEASE OR CONDITION GIVEN IN PART 1(a)

19a. DATE OF OPERATION	19b. CONDITION FOR WHICH OPERATION WAS PERFORMED?	20. AUTOPSY?
		YES [X] NO [ ]

21a. EXTERNAL CAUSE WAS PRIMARY [ ] OR CONTRIBUTING [ ] CAUSE OF DEATH	21b. TIME OF INJURY Month, Day, Year HOUR A.M. P.M. 19	21c. HOW INJURY OCCURRED (Enter nature of injury in Part 1 or Part 2, Item 18.)

21d. INJURY OCCURRED WHILE AT WORK [ ] NOT WHILE AT WORK [ ]	21e. PLACE OF INJURY (At home, farm, street, factory, office building, etc.)	21f. LOCATION Street or R.F.D. No.	City or Town	County	State

22a. **I certify** that I took charge of the remains described above, held an Autopsy [X], Inspection [ ], Inquiry [ ], and in my opinion death resulted from: Natural causes [X], Accident [ ], Suicide [ ], Homicide [ ], Undetermined manner [ ]

ACTUAL SIGNATURE _____ M.D.

EXAMINER'S NAME (Type) Werner U. Spitz, M.D.

Deputy CHIEF MEDICAL EXAMINER [X]
ASSISTANT MEDICAL EXAMINER [ ]
DEPUTY MEDICAL EXAMINER [ ]
ADDRESS (Street, city, town, or county)

22b. DATE SIGNED 8/31/69

23a. BURIAL, CREMATION, REMOVAL (Specify)	23b. DATE	23c. NAME OF CEMETERY OR CREMATORY	23d. LOCATION (City or Town) (County) (State)
Burial	Sept. 2, 1969	St. Joseph Cemetery	Morganza, St. Mary's, Maryland

24. FUNERAL DIRECTOR ADDRESS	25a. REC'D BY REGISTRAR DATE	25b. REGISTRAR'S SIGNATURE
W. Clarke Mattingley Leonardtown, Maryland	SEP 3 1969	[signature]

VR A15ME (5)
10M REV. 1/68

MARYLAND STATE DEPARTMENT OF HEALTH
DIVISION OF VITAL RECORDS, 301 W. PRESTON STREET, BALTIMORE, MARYLAND 21201

11933

CERTIFICATE OF DEATH

11936

1. DECEASED-NAME (Type or print) First	Middle	Last	2a. DATE OF DEATH Month Day Year	2b. HOUR
Joseph Ignatius	Joseph	Butler	August 5 1969	M

3. SEX	4. RACE	5. DATE OF BIRTH	6. AGE (In years last birthday)	IF UNDER 1 YEAR: MONTHS / DAYS	IF UNDER 24 HRS.: HOURS / MIN.
Male	Negro	Dec. 15, 1890	78 YRS.		

7a. BIRTHPLACE (State or foreign country)	7b. CITIZEN OF WHAT COUNTRY?	8. MARRIED / NEVER MARRIED / WIDOWED / DIVORCED	9. COUNTY OF DEATH
Maryland	U.S.A.	MARRIED [X] NEVER MARRIED [ ] WIDOWED [ ] DIVORCED [ ]	St.Mary's Md.

10. CITY OR TOWN OF DEATH	11. NAME OF HOSPITAL OR INSTITUTION (If not in hospitol give street address)	12a. USUAL OCCUPATION (Kind af work done during mast of working life, even if retired.)	12b. KIND OF BUSINESS OR INDUSTRY
Leonardtown	St.Mary's Hospital	Farmer	Farming

13a. USUAL RESIDENCE (Where deceased lived, if institution: Residence before admission) STATE	13b. COUNTY	13c. CITY OR TOWN	13d. INSIDE CITY LIMITS?	13e. STREET AND NUMBER
Maryland	St.Mary's	Chaptico	YES [ ] NO [X]	

14. FATHER'S NAME First	Middle	Last	15. MOTHER'S MAIDEN NAME First	Middle	Last
?			Elizabeth		Cole

16a. WAS DECEASED EVER IN U.S. ARMED FORCES? Yes, no, or unknown) (If yes give war or dates of service)	16b. SOCIAL SECURITY NO.	17. INFORMANT	Address
No		Mary Elizabeth Butler	Chaptico, Md.

MEDICAL CERTIFICATION

18. **CAUSE OF DEATH** (Enter only one couse per line far (a), (b), and (c).)
PART I. DEATH WAS CAUSED BY:
IMMEDIATE CAUSE (a) Arteriosclerotic CV disease — APPROXIMATE INTERVAL BETWEEN ONSET AND DEATH: 10 yrs
DUE TO, OR AS A CONSEQUENCE OF (b)
DUE TO, OR AS A CONSEQUENCE OF (c)
Conditians, if ony, which gave rise to immediate cause (a), stoting the underlying couse lost. 4124

PART 2. OTHER SIGNIFICANT CONDITIONS CONTRIBUTING TO DEATH BUT NOT RELATED TO THE TERMINAL DISEASE OR CONDITION GIVEN IN PART 1(a)
Uremia, Hepatic disease, undetermined type

19a. DATE OF OPERATION	19b. CONDITION FOR WHICH OPERATION WAS PERFORMED	20a. AUTOPSY?	20b. IF YES, WERE FINDINGS CONSIDERED IN CERTIFYING CAUSES OF DEATH?
		YES [ ] NO [X]	

21a. ACCIDENT WAS UNDERLYING [ ] OR CONTRIBUTING [ ] CAUSE OF DEATH (If either, natify medical examiner)	21b. TIME OF INJURY HOUR A.M. P.M. Month Day Year 19	21c. HOW INJURY OCCURRED (Enter nature af injury in Port 1 or Part 2, Item 18.)

21d. INJURY OCCURRED While at wark [ ] Not while at wark [ ]	21e. PLACE OF INJURY (AT HOME, FARM, STREET, FACTORY, OFFICE BUILDING, ETC.)	21f. LOCATION Street or R.F.D. No.	City or Town	County	Stote

22a. **I certify** that (I) (this haspital) attended the deceased from _____, 19____, to _____, 19____, that (I) (we) lost sow the deceased alive on _____, 19____, and that in (my) (our) opinion deoth accurred on the dote and hour and from the causes stated above, (I) (we) (did) (did nat) view the body after death.

22b. SIGNATURE	DEGREE	ATTENDING PHYS.	MED. DIRECTOR	STAFF PHYS.	22c. DATE SIGNED
Roy Guyther		[X]	[ ]	[ ]	5 Aug 69

22d. PHYSICIAN'S NAME (Type)	22e. ADDRESS
S. Roy Guyther M. D.	Mechanicsville, Md.

23a. BURIAL, CREMATION, REMOVAL (Specify)	23b. DATE	23c. NAME OF CEMETERY OR CREMATORY	23d. LOCATION (City or Town) (County) (Stote)
Burial	Aug. 8, 1969	St. Joseph's	Morganza, St Mary's Md.

24. FUNERAL DIRECTOR	ADDRESS	25a. REC'D BY REGISTRAR DATE	25b. REGISTRAR'S SIGNATURE
W. Clarke Mattingley	Leonardtown, Md.	AUG 7 1969	Charles Judge

TO HOSPITAL OR ATTENDING PHYSICIAN: The law requires thot the deoth certificate be executed within 24 hours after death. Page 4 moy be retoined by the hospital or attending physician.

TO FUNERAL DIRECTOR: After this certificate has been signed by the attending physicion and completely filled in by the funeral director, page 3 should be detached for use os the buriol-transit permit. Then please remove carbon popers Pages 1 and 2 should be filed with the State Dept. of Health prior to burial, cremation, or removal, and in any event, within 72 hours after death.

VR A13-14
30M REV. 1/68

11934

MARYLAND STATE DEPARTMENT OF HEALTH
DIVISION OF VITAL RECORDS, 301 W. PRESTON STREET, BALTIMORE, MARYLAND 21201

MEDICAL EXAMINER'S CERTIFICATE OF DEATH

11937

FOR STATE HEALTH DEPT.

TO DEPUTY MEDICAL EXAMINER: This certificate should be executed within 24 hours after death. Any delay is necessary, please execute the certificate, writing the word "pending" in pencil in Item 18. Give Pages 1, 2, and 3 to the funeral director. Page 4 should be forwarded to the Chief Medical Examiner's Office along with form PM3. Page 5 may be retained for your files.

TO FUNERAL DIRECTOR: Page 3 should be used as a burial-transit permit. File pages 1 and 2 with the State Department of Health prior to burial, cremation, or removal, and in any event within 72 hours after death.

1. DECEASED-NAME (Type or Print)	First	Middle	Last					2a. DATE OF DEATH KNOWN ☐ ESTIMATED ☐	Month	Day	Year	2b. HOUR
	ROBERT	SAMUEL	CANTER						AUG.	17	1969	3:15A
3. SEX	4. RACE	5. DATE OF BIRTH	6. AGE (In years last birthday)	IF UNDER 1 YEAR MONTHS	IF UNDER 1 YEAR DAYS	IF UNDER 24 HRS. HOURS	IF UNDER 24 HRS. MIN.	2c. DATE PRONOUNCED DEAD	Month	Day	Year	2d. HOUR
MALE	WHITE	7-19-1924	45 YRS.						AUG.	17	1969	4:10A

7a. BIRTHPLACE (State or foreign country) MARYLAND	7b. CITIZEN OF WHAT COUNTRY? U.S.A.	8. MARRIED ☒ NEVER MARRIED ☐ WIDOWED ☐ DIVORCED ☐	9. COUNTY OF DEATH ST.MARYS Md.

10. CITY OR TOWN OF DEATH CHARLOTTE HALL	11. NAME OF HOSPITAL OR INSTITUTION (If not in hospital give street address) Route #5	12a. USUAL OCCUPATION (Kind of work done during most of working life, even if retired.) Bartender	12b. KIND OF BUSINESS OR INDUSTRY Emplyd- TAVERN	
13a. USUAL RESIDENCE (Where deceased lived, if institution: Residence before admission) STATE MARYLAND	13b. COUNTY PRINCE GEORGE	13c. CITY OR TOWN Clinton	13d. INSIDE CITY LIMITS? YES ☒ NO ☐	13e. STREET AND NUMBER c/o Postmaster

14. FATHER'S NAME	First	Middle	Last	15. MOTHER'S MAIDEN NAME	First	Middle	Last	
	JOSEPH	J.	CANTER		CORA	L.	PERRY	

16a. WAS DECEASED EVER IN U.S. ARMED FORCES? (Yes, no, or unknown) Yes.	(If yes, give war or dates of service) WW.II	16b. SOCIAL SECURITY NO. 219-12-2633	17. INFORMANT ADDRESS ALBERT L. CANTER * UPPER MARLBORO, MD.

MEDICAL CERTIFICATION

18. **CAUSE OF DEATH** (Enter only one cause per line lor (a), (b), and (c).)

PART I. DEATH WAS CAUSED BY:

8147

IMMEDIATE CAUSE (a) FRACTURE SKULL — APPROXIMATE INTERVAL BETWEEN ONSET AND DEATH: IMMED.

Conditions, if any, which gave rise to immediate couse (a), stating the underlying cause last.

DUE TO, OR AS A CONSEQUENCE OF (b)

DUE TO, OR AS A CONSEQUENCE OF (c)

PART 2. OTHER SIGNIFICANT CONDITIONS CONTRIBUTING TO DEATH BUT NOT RELATED TO THE TERMINAL DISEASE OR CONDITION GIVEN IN PART 1(a)

19a. DATE OF OPERATION	19b. CONDITION FOR WHICH OPERATION WAS PERFORMED?	20. AUTOPSY? YES ☐ NO ☒

21a. EXTERNAL CAUSE WAS PRIMARY ☒ OR CONTRIBUTING ☐ CAUSE OF DEATH	21b. TIME OF INJURY Month, Day, Year HOUR A.M. 3:15 P.M. 8/17/69	21c. HOW INJURY OCCURRED (Enter noture of injury in Port 1 or Port 2, Item 18.) HIT BY AUTO	
21d. INJURY OCCURRED WHILE AT WORK ☐ NOT WHILE AT WORK ☒	21e. PLACE OF INJURY (At home, lorm, street, factory, office building, etc.) RT:#5	21f. LOCATION Street or R.F.D. No. CHARLOTTE HALL	City or Town ST.MARYS	County MARYLAND

22a. **I certify** that I taak charge of the remains described abave, held an Autapsy ☐, Inspectian ☒, Inquiry ☒, and in my apinian death resulted from: Natural causes ☐, Accident ☒, Suicide ☐, Homicide ☐, Undetermined manner ☐

ACTUAL SIGNATURE Wm D Boyd M.D.

EXAMINER'S NAME (Type) WM.D.BOYD M.D.

CHIEF MEDICAL EXAMINER ☐
ASSISTANT MEDICAL EXAMINER ☐
DEPUTY MEDICAL EXAMINER ☒

22b. DATE SIGNED AUG.17,1969

ADDRESS(Street) LEONARDTOWN, MD.

23a. BURIAL, CREMATION, REMOVAL (Specify) BURIAL	23b. DATE Aug. 21,1969	23c. NAME OF CEMETERY OR CREMATORY Resurrection Cem.	23d. LOCATION (City or Town) Clinton	(County) Pr.Geo	(State) Md.
24. FUNERAL DIRECTOR Ritchie Bros. Funeral Home	ADDRESS Upper Marlboro, Maryland	25a. REC'D BY REGISTRAR DATE AUG 25 1969	25b. REGISTRAR'S SIGNATURE Charles Judge		

VR A15ME (5)
10M REV. 1/68

11935

MARYLAND STATE DEPARTMENT OF HEALTH
DIVISION OF VITAL RECORDS, 301 W. PRESTON STREET, BALTIMORE, MARYLAND 21201

11938

CERTIFICATE OF DEATH

TO HOSPITAL OR ATTENDING PHYSICIAN: The law requires that the death certificate be executed within 24 hours after death. Page 4 may be retained by the hospital or attending physician.

TO FUNERAL DIRECTOR: After this certificate has been signed by the attending physician and completely filled in by the funeral director, page 3 should be detached for use as the burial-transit permit. Then please remove carbon papers. Pages 1 and 2 should be filed with the State Dept. of Health prior to burial, cremation, or removal, and in any event, within 72 hours after death.

VR A15 (4)
30M REV. 1/68

1. DECEASED-NAME (Type or print) First: CHARLES	Middle: FREDERICK	Last: CASTELLAW SR	2a. DATE OF DEATH Month: 8	Day: 22	Year: 69	2b. HOUR: 12⁰⁵ AM
3. SEX: M	4. RACE: W	5. DATE OF BIRTH: 8-13-02	6. AGE (In years last birthday): 67 YRS.	IF UNDER 1 YEAR: MONTHS / DAYS	IF UNDER 24 HRS.: HOURS / MIN
7a. BIRTHPLACE (State or foreign country): GEORGIA	7b. CITIZEN OF WHAT COUNTRY?: US	8. MARRIED ☒ NEVER MARRIED ☐ WIDOWED ☐ DIVORCED ☐	9. COUNTY OF DEATH: ST. MARY'S COUNTY Md.		
10. CITY OR TOWN OF DEATH: LEONARDTOWN	11. NAME OF HOSPITAL OR INSTITUTION (If not in hospitol give street address): ST. MARY'S HOSPITAL	12a. USUAL OCCUPATION (Kind of work done during most of working life, even if retired.)	12b. KIND OF BUSINESS OR INDUSTRY		
13a. USUAL RESIDENCE (Where deceased lived, if institution: Residence before admission) STATE: MARYLAND	13b. COUNTY: ST. MARY'S	13c. CITY OR TOWN: RIDGE	13d. INSIDE CITY LIMITS? YES ☐ NO ☐	13e. STREET AND NUMBER: Box 395 GENERAL DELIVERY	
14. FATHER'S NAME First: CHARLES	Middle: F.	Last: CASTELLAW (DEC)	15. MOTHER'S MAIDEN NAME First: MARGARET	Middle:	Last: BOHANNAN (DEC)
16a. WAS DECEASED EVER IN U.S. ARMED FORCES? Yes, no, or unknown: NO (If yes give war or dates of service)	16b. SOCIAL SECURITY NO.: 212-03-6826	17. INFORMANT: HOSPITAL CHART	Address: CHARLES F. CASTELLAW 409 STEWART Ave ARNOLD Md.		

MEDICAL CERTIFICATION

18. **CAUSE OF DEATH** (Enter only one cause per line for (a), (b), and (c).)
PART I. DEATH WAS CAUSED BY:
IMMEDIATE CAUSE (a): Respiratory Arrest — APPROXIMATE INTERVAL BETWEEN ONSET AND DEATH: min
DUE TO, OR AS A CONSEQUENCE OF (b): Basal Artery Thrombosis — hrs
DUE TO, OR AS A CONSEQUENCE OF (c):
Conditions, if any, which gave rise to immediate cause (a), stating the underlying cause last. 4329

PART 2. OTHER SIGNIFICANT CONDITIONS CONTRIBUTING TO DEATH BUT NOT RELATED TO THE TERMINAL DISEASE OR CONDITION GIVEN IN PART 1(a): Coronary Artery Disease

19a. DATE OF OPERATION	19b. CONDITION FOR WHICH OPERATION WAS PERFORMED	20a. AUTOPSY? YES ☐ NO ☐	20b. IF YES, WERE FINDINGS CONSIDERED IN CERTIFYING CAUSES OF DEATH?

21a. ACCIDENT WAS UNDERLYING ☐ OR CONTRIBUTING ☐ CAUSE OF DEATH (If either, notify medical examiner)	21b. TIME OF INJURY HOUR A.M. P.M. Month Day Year 19	21c. HOW INJURY OCCURRED (Enter noture of injury in Port 1 or Port 2, Item 18.)

21d. INJURY OCCURRED While at work ☐ Not while at work ☐	21e. PLACE OF INJURY (AT HOME, FARM, STREET, FACTORY, OFFICE BUILDING, ETC.)	21f. LOCATION Street or R.F.D. No.	City or Town	County	Stote

22a. **I certify** that (I) (~~this hospital~~) attended the deceased from Sept, 19 68, to 8/22, 19 69, that (I) (~~we~~) last saw the deceased alive on 8/22 19 69, and that in (my) (~~our~~) opinian death accured an the date and haur and from the causes stated abave, (I) (~~we~~) (did) (~~did not~~) view the body after death.

22b. SIGNATURE	DEGREE: ATTENDING PHYS. ☒ MED. DIRECTOR ☐ STAFF PHYS. ☐	22c. DATE SIGNED
James P. Jarboe M.D.		8/22/69

22d. PHYSICIAN'S NAME (Type)	22e. ADDRESS
James P. Jarboe M.D.	St. Mary's City, Md. 20689

23a. BURIAL, CREMATION, REMOVAL (Specify)	23b. DATE	23c. NAME OF CEMETERY OR CREMATORY	23d. LOCATION (City or Town) (County) (State)
Burial	8-25-69,	Loudon Park Cemetery	Baltimore, Maryland

24. FUNERAL DIRECTOR ADDRESS	25a. REC'D BY REGISTRAR DATE	25b. REGISTRAR'S SIGNATURE
Howard H. Hubbard 4107 Wilkens Ave 21229	AUG 25 1969	Edwards Judge

11936

MARYLAND STATE DEPARTMENT OF HEALTH
DIVISION OF VITAL RECORDS, 301 W. PRESTON STREET, BALTIMORE, MARYLAND 21201

Item13 Film G416 9/5/69 kk

CERTIFICATE OF DEATH

11939

1. DECEASED-NAME (Type or print) First	Middle	Last	2a. DATE OF DEATH Month Day Year	2b. HOUR
Agnes	L.	Chase	August 24, 1969	M

3. SEX	4. RACE	5. DATE OF BIRTH	6. AGE (In years last birthday)	IF UNDER 1 YEAR MONTHS	IF UNDER 1 YEAR DAYS	IF UNDER 24 HRS. HOURS	IF UNDER 24 HRS. MIN
Female	Negro	March 8, 1895	74 YRS.				

7a. BIRTHPLACE (State or foreign country)	7b. CITIZEN OF WHAT COUNTRY?	8. MARRIED ☐ NEVER MARRIED ☐ WIDOWED ☒ DIVORCED ☐	9. COUNTY OF DEATH
Maryland	U S A		St. Mary's Md.

10. CITY OR TOWN OF DEATH	11. NAME OF HOSPITAL OR INSTITUTION (If not in hospitol give street address)	12a. USUAL OCCUPATION (Kind of work done during most of working life, even if retired.)	12b. KIND OF BUSINESS OR INDUSTRY
Leonardtown	St. Mary's Hospital		

13a. USUAL RESIDENCE (Where deceosed lived, if institution: Residence before admission) STATE	13b. COUNTY	13c. CITY OR TOWN	13d. INSIDE CITY LIMITS?	13e. STREET AND NUMBER
Maryland	St. Mary's	Leonardtown	YES ☒ NO ☐	

14. FATHER'S NAME First	Middle	Last	15. MOTHER'S MAIDEN NAME First	Middle	Last
Joseph	Albert	Mathews	Ruth		Harris

16a. WAS DECEASED EVER IN U.S. ARMED FORCES? Yes, no, or unknown) (If yes give war or dates of service)	16b. SOCIAL SECURITY NO.	17. INFORMANT Address
	217-26-1743D	Annette Ford Ridge, Maryland

MEDICAL CERTIFICATION

18. **CAUSE OF DEATH** (Enter only one cause per line for (a), (b), and (c).)

PART I. DEATH WAS CAUSED BY:

IMMEDIATE CAUSE (a) Circulatory Collapse — APPROXIMATE INTERVAL BETWEEN ONSET AND DEATH: hrs.

Conditions, if any, which gave rise to immediate cause (a), stating the underlying cause last. 431.9

DUE TO, OR AS A CONSEQUENCE OF (b) Coma & Acidosis — Day

DUE TO, OR AS A CONSEQUENCE OF (c) Cerebral Hemorrhage — 3 days

PART 2. OTHER SIGNIFICANT CONDITIONS CONTRIBUTING TO DEATH BUT NOT RELATED TO THE TERMINAL DISEASE OR CONDITION GIVEN IN PART 1(a)

19a. DATE OF OPERATION	19b. CONDITION FOR WHICH OPERATION WAS PERFORMED	20a. AUTOPSY? YES ☐ NO ☐	20b. IF YES, WERE FINDINGS CONSIDERED IN CERTIFYING CAUSES OF DEATH?

21a. ACCIDENT WAS UNDERLYING ☐ OR CONTRIBUTING ☐ CAUSE OF DEATH (If either, notify medical examiner)	21b. TIME OF INJURY HOUR A.M. P.M. Month Day Year 19	21c. HOW INJURY OCCURRED (Enter noture of injury in Part 1 or Part 2, Item 18.)

21d. INJURY OCCURRED While at work ☐ Not while at work ☐	21e. PLACE OF INJURY (AT HOME, FARM, STREET, FACTORY, OFFICE BUILDING, ETC.)	21f. LOCATION Street or R.F.D. No. City or Town County State

22a. I **certify** that (I) (this hospital) attended the deceased from ____, 19 65, to 8/24, 19 69, that (I) (we) last saw the deceased alive on 8/24 19 69, and that in (my) (our) opinion death occurred on the date and hour and from the causes stated above (I) (we) (did not) view the body after death.

22b. SIGNATURE	DEGREE	ATTENDING PHYS. ☒	MED. DIRECTOR ☐	STAFF PHYS. ☐	22c. DATE SIGNED
James P. Jarboe M.D.	M.D.				8/26/69

22d. PHYSICIAN'S NAME (Type)	22e. ADDRESS
James P. Jarboe M. D.	Great Mills, Maryland

23a. BURIAL, CREMATION, REMOVAL (Specify)	23b. DATE	23c. NAME OF CEMETERY OR CREMATORY	23d. LOCATION (City or Town) (County) (State)
Burial	Aug. 28, 1969	St. Peter Clavers	Ridge, St. Mary's, Maryland

24. FUNERAL DIRECTOR ADDRESS	25a. RECD BY REGISTRAR DATE	25b. REGISTRAR'S SIGNATURE
W. Clarke Mattingley Leonardtown, Maryland	AUG 28 1969	Charles Judge

TO HOSPITAL OR ATTENDING PHYSICIAN: The law requires that the death certificate be executed within 24 hours after death. Page 4 may be retained by the hospital or attending physician.

TO FUNERAL DIRECTOR: After this certificate has been signed by the attending physician and completed/filled in by the funeral director, page 3 should be detached for use as the burial-transit permit. Then please remove carbon papers. Pages 1 and 2 should be filed with the State Dept. of Health prior to burial, cremation, or removal, and in any event, within 72 hours after death.

VR A15 (3)
45M - 1/69

11937

MARYLAND STATE DEPARTMENT OF HEALTH
DIVISION OF VITAL RECORDS, 301 W. PRESTON STREET, BALTIMORE, MARYLAND 21201

Item6 Film6415 8/15/69 kk

CERTIFICATE OF DEATH

11940

1. DECEASED-NAME (Type or print) First	Middle	Lost	2o. DATE OF DEATH Month	Day	Year	2b. HOUR
MARY		CURTIS	AUGUST	7	1969	M

3. SEX	4. RACE	5. DATE OF BIRTH	6. AGE (In years last birthday)	IF UNDER 1 YEAR MONTHS	DAYS	IF UNDER 24 HRS. HOURS	MIN.
FEMALE	NEGRO	Aug. 24, 1890	79 78 YRS.				

7o. BIRTHPLACE (State or foreign country)	7b. CITIZEN OF WHAT COUNTRY?	8. MARRIED ☐ NEVER MARRIED ☐ WIDOWED ☒ DIVORCED ☐	9. COUNTY OF DEATH
MARYLAND	U.S.A.		ST. MARY'S Md.

10. CITY OR TOWN OF DEATH	11. NAME OF HOSPITAL OR INSTITUTION (If not in hospitol give street address)	12o. USUAL OCCUPATION (Kind of work done during most of working life, even if retired.)	12b. KIND OF BUSINESS OR INDUSTRY
LEONARDTOWN	ST. MARY'S HOSPITAL		

13o. USUAL RESIDENCE (Where deceased lived, if institution: Residence before admission) STATE	13b. COUNTY	13c. CITY OR TOWN	13d. INSIDE CITY LIMITS? YES ☐ NO ☒	13e. STREET AND NUMBER
MARYLAND	ST. MARY'S	LEONARDTOWN		

14. FATHER'S NAME First	Middle	Lost	15. MOTHER'S MAIDEN NAME First	Middle	Lost
JAM		NOLAN			?

16o. WAS DECEASED EVER IN U.S. ARMED FORCES? Yes, no, or unknown (If yes give war or dates of service)	16b. SOCIAL SECURITY NO.	17. INFORMANT	Address
No		DOROTHY HAYDEN	RTE 1 Box 152A LEONARDTOWN, MD.

MEDICAL CERTIFICATION

18. **CAUSE OF DEATH** (Enter only one couse per line for (o), (b), ond (c).)
PART I. DEATH WAS CAUSED BY:

		APPROXIMATE INTERVAL BETWEEN ONSET AND DEATH
IMMEDIATE CAUSE (o)	Coronary infarction	6 hr
DUE TO, OR AS A CONSEQUENCE OF (b)		
DUE TO, OR AS A CONSEQUENCE OF (c)		

4109

Conditions, if ony, which gove rise to immediote couse (o), stoting the underlying couse lost.

PART 2. OTHER SIGNIFICANT CONDITIONS CONTRIBUTING TO DEATH BUT NOT RELATED TO THE TERMINAL DISEASE OR CONDITION GIVEN IN PART 1(o)

19o. DATE OF OPERATION	19b. CONDITION FOR WHICH OPERATION WAS PERFORMED	20o. AUTOPSY? YES ☐ NO ☒	20b. IF YES, WERE FINDINGS CONSIDERED IN CERTIFYING CAUSES OF DEATH?

21o. ACCIDENT WAS UNDERLYING ☐ OR CONTRIBUTING ☐ CAUSE OF DEATH (If either, notify medicol exominer)	21b. TIME OF INJURY HOUR A.M. P.M. Month Doy Yeor 19	21c. HOW INJURY OCCURRED (Enter noture of injury in Port 1 or Port 2, Item 18.)

21d. INJURY OCCURRED While ☐ at work Not while ☐ at work	21e. PLACE OF INJURY (AT HOME, FARM, STREET, FACTORY, OFFICE BUILDING, ETC.)	21f. LOCATION Street or R.F.D. No.	City or Town	County	Stote

22a. **I certify** that (I) (this hospital) attended the deceased from June, 1967, to Aug 7, 1969, that (I) (we) last saw the deceosed alive on Aug 7 1969, and that in (my) (our) opinion death occurred on the dote and hour ond from the causes stated obave, (I) (we) (did) (did not) view the body after death.

22b. SIGNATURE	DEGREE	ATTENDING PHYS. ☑	MED. DIRECTOR ☐	STAFF PHYS. ☐	22c. DATE SIGNED
William D Boyd					8-8-69

22d. PHYSICIAN'S NAME (Type)	22e. ADDRESS
WILLIAM D. BOYD, M.D.	LEONARDTOWN, MARYLAND

23o. BURIAL, CREMATION, REMOVAL (Specify)	23b. DATE	23c. NAME OF CEMETERY OR CREMATORY	23d. LOCATION (City or Town) (County) (Stote)
BURIAL	Aug. 9, 1969	ST. JOHN'S	HOLLYWOOD, ST. MARY'S MD.

24. FUNERAL DIRECTOR	ADDRESS	25o. REC'D BY REGISTRAR DATE	25b. REGISTRAR'S SIGNATURE
W. CLARKE MATTINGLEY	LEONARDTOWN, MD.	AUG 11 1969	Blanche Judge

TO HOSPITAL OR ATTENDING PHYSICIAN: The law requires that the death certificate be executed within 24 hours after death. Page 4 may be retained by the hospital or attending physician.

TO FUNERAL DIRECTOR: After this certificate has been signed by the attending physician and completely filled in by the funeral director, page 3 should be detached for use as the burial-transit permit. Then please remove carbon papers. Pages 1 and 2 should be filed with the State Dept. of Health prior to burial, cremation, or removal, and in any event, within 72 hours after death.

VR A 15 (4)
45M 9/69

1

FOR STATE HEALTH DEPT.

TO DEPUTY MEDICAL EXAMINER: This certificate should be executed within 24 hours after death. Any delay is necessary, please execute the certificate, writing the word "pending" in pencil in Item 18. Give Pages 1, 2, and 3 to the funeral director. Page 4 should be forwarded to the Chief Medical Examiner's Office along with form PM3. Page 5 may be retained for your files.

TO FUNERAL DIRECTOR: Page 3 should be used as a burial-transit permit. File pages 1 and 2 with the State Department of Health prior to burial, cremation, or removal, and in any event within 72 hours after death.

1193S

MARYLAND STATE DEPARTMENT OF HEALTH
DIVISION OF VITAL RECORDS, 301 W. PRESTON STREET, BALTIMORE, MARYLAND 21201

MEDICAL EXAMINER'S CERTIFICATE OF DEATH

11941

1. DECEASED-NAME (Type or Print) First	Middle	Lost
WILLIAM	HIDEN	DeBUSK

2a. DATE OF DEATH: KNOWN ☐ ESTIMATED ☐ Month: 8/7/ Doy Yeor: 69 — 2b. HOUR: M

3. SEX	4. RACE	5. DATE OF BIRTH	6. AGE (In years last birthday)	IF UNDER 1 YEAR: MONTHS	DAYS	IF UNDER 24 HRS.: HOURS	MIN.
MALE	WHITE	1/11/1900	69 YRS.				

2c. DATE PRONOUNCED DEAD: Month AUG. Doy 7 Yeor 69 — 2d. HOUR: M

7a. BIRTHPLACE (State or foreign country)	7b. CITIZEN OF WHAT COUNTRY?	8. MARRIED ☐ NEVER MARRIED ☐ WIDOWED ☒ DIVORCED ☐	9. COUNTY OF DEATH
ARKANSAS	USA		ST.MARYS Md.

10. CITY OR TOWN OF DEATH	11. NAME OF HOSPITAL OR INSTITUTION (If not in hospitol give street oddress)	12a. USUAL OCCUPATION (Kind of work done during most of working life, even if retired.)	12b. KIND OF BUSINESS OR INDUSTRY
RIDGE		CHAUFFUER	HAULING INTERSTATE

13a. USUAL RESIDENCE (Where deceased lived, if institution: Residence before admission) STATE	13b. COUNTY	13c. CITY OR TOWN	13d. INSIDE CITY LIMITS?	13e. STREET AND NUMBER
MARYLAND	ST.MARYS	RIDGE	YES ☐ NO ☒	

14. FATHER'S NAME First	Middle	Lost	15. MOTHER'S MAIDEN NAME First	Middle	Lost
THOMAS	LANE	DeBUSK	SAPHORONA	CATHERINE	WIDNER

16a. WAS DECEASED EVER IN U.S. ARMED FORCES? (Yes, no, or unknown) (If yes give war or dates of service)	16b. SOCIAL SECURITY NO.	17. INFORMANT ADDRESS
NO		MRS.ERNEST RIDGELL - SAME AS # 13

MEDICAL CERTIFICATION

18. **CAUSE OF DEATH** (Enter only one couse per line for (a), (b), and (c).)

PART I. DEATH WAS CAUSED BY:

IMMEDIATE CAUSE (a) Coronary Insufficien — APPROXIMATE INTERVAL BETWEEN ONSET AND DEATH: immed

DUE TO, OR AS A CONSEQUENCE OF

Conditions, if any, which gave rise to immediate couse (a), stating the underlying couse lost. 4109

(b)

DUE TO, OR AS A CONSEQUENCE OF

(c)

PART 2. OTHER SIGNIFICANT CONDITIONS CONTRIBUTING TO DEATH BUT NOT RELATED TO THE TERMINAL DISEASE OR CONDITION GIVEN IN PART 1(a)

19a. DATE OF OPERATION	19b. CONDITION FOR WHICH OPERATION WAS PERFORMED?	20. AUTOPSY?
		YES ☐ NO ☒

21a. EXTERNAL CAUSE WAS PRIMARY ☐ OR CONTRIBUTING ☐ CAUSE OF DEATH	21b. TIME OF INJURY Month, Doy, Yeor HOUR A.M. P.M. 19	21c. HOW INJURY OCCURRED (Enter noture of injury in Port 1 or Port 2, Item 18.)

21d. INJURY OCCURRED WHILE AT WORK ☐ NOT WHILE AT WORK ☐	21e. PLACE OF INJURY (At home, form, street, factory, office building, etc.)	21f. LOCATION Street or R.F.D. No.	City or Town	County	State

22a. **I certify** that I took charge of the remains described above, held an Autopsy ☐, Inspection ☒, Inquiry ☒, and in my opinion death resulted from: Natural causes ☒, Accident ☐, Suicide ☐, Homicide ☐, Undetermined manner ☐

ACTUAL SIGNATURE Wm D Boyd MD M.D.

EXAMINER'S NAME (Type) WM.D.BOYD M.D.

CHIEF MEDICAL EXAMINER ☐
ASSISTANT MEDICAL EXAMINER ☐
DEPUTY MEDICAL EXAMINER ☒

22b. DATE SIGNED 8/7/1969

ADDRESS(Street, city, town, or county) LEONARDTOWN,MD.

23a. BURIAL, CREMATION, REMOVAL (Specify)	23b. DATE	23c. NAME OF CEMETERY OR CREMATORY	23d. LOCATION (City or Town) (County) (State)
TRANSIT	8/8/1969		CHILHOWIE,VA.

24. FUNERAL DIRECTOR	ADDRESS	25a. REC'D BY REGISTRAR DATE	25b. REGISTRAR'S SIGNATURE
John M. Welch	JOHN M.WELCH - LEONARDTOWN,MD.	AUG 11 1969	Charles Judge

VR A15ME (5)
10M REV. 1/68

MARYLAND STATE DEPARTMENT OF HEALTH

11939

DIVISION OF VITAL RECORDS, 301 W. PRESTON STREET, BALTIMORE, MARYLAND 21201

CERTIFICATE OF DEATH

11942

1. DECEASED-NAME (Type or print) First	Middle	Last	2a. DATE OF DEATH Month	Day	Year	2b. HOUR
Margaret	RUTH	Dyson	8	20	69	M

3. SEX	4. RACE	5. DATE OF BIRTH	6. AGE (In years last birthday)	IF UNDER 1 YEAR MONTHS	DAYS	IF UNDER 24 HRS. HOURS	MIN
Female	Caucasian	Dec 21, 1910	58 YRS.				

7a. BIRTHPLACE (State or foreign country)	7b. CITIZEN OF WHAT COUNTRY?	8. MARRIED ☒ NEVER MARRIED ☐ WIDOWED ☐ DIVORCED ☐	9. COUNTY OF DEATH
MD.	U.S.A.		St. Mary's Md.

10. CITY OR TOWN OF DEATH	11. NAME OF HOSPITAL OR INSTITUTION (If not in hospital give street address)	12a. USUAL OCCUPATION (Kind of work done during most of working life, even if retired.)	12b. KIND OF BUSINESS OR INDUSTRY
Leoanrdtown	St. Mary's	TEACHING	PUBLIC SCH

13a. USUAL RESIDENCE (Where deceased lived, if institution: Residence before admission) STATE	13b. COUNTY	13c. CITY OR TOWN	13d. INSIDE CITY LIMITS?	13e. STREET AND NUMBER
MD.	ST. MARY'S	CH. HALL	YES ☐ NO ☐	

14. FATHER'S NAME First	Middle	Last	15. MOTHER'S MAIDEN NAME First	Middle	Last
Michael	Edw.	Conlon	HELENA	M.	BRODERICK

16a. WAS DECEASED EVER IN U.S. ARMED FORCES? Yes, no, or unknown) (If yes give war or dates of service)	16b. SOCIAL SECURITY NO.	17. INFORMANT Address
	213-38-0572	WALTER Dyson CHARLOTTE HALL, MD

MEDICAL CERTIFICATION

18. **CAUSE OF DEATH** (Enter only one cause per line for (a), (b), and (c).)

PART I. DEATH WAS CAUSED BY:

IMMEDIATE CAUSE (a) Ammonia intoxication

571.9

Conditions, if any, which gave rise to immediate cause (a), stating the underlying cause last.

DUE TO, OR AS A CONSEQUENCE OF (b) Hepatic cirrhosis, gastro-

DUE TO, OR AS A CONSEQUENCE OF (c) intestinal hemorrhage

APPROXIMATE INTERVAL BETWEEN ONSET AND DEATH

PART 2. OTHER SIGNIFICANT CONDITIONS CONTRIBUTING TO DEATH BUT NOT RELATED TO THE TERMINAL DISEASE OR CONDITION GIVEN IN PART 1(a)

19a. DATE OF OPERATION	19b. CONDITION FOR WHICH OPERATION WAS PERFORMED	20a. AUTOPSY? YES ☐ NO ☐	20b. IF YES, WERE FINDINGS CONSIDERED IN CERTIFYING CAUSES OF DEATH?

21a. ACCIDENT WAS UNDERLYING ☐ OR CONTRIBUTING ☐ CAUSE OF DEATH (If either, notify medical examiner)	21b. TIME OF INJURY HOUR A.M. P.M. Month Day Year 19	21c. HOW INJURY OCCURRED (Enter nature of injury in Part 1 or Part 2, Item 18.)

21d. INJURY OCCURRED While at work ☐ Not while at work ☐	21e. PLACE OF INJURY (AT HOME, FARM, STREET, FACTORY, OFFICE BUILDING, ETC.)	21f. LOCATION Street or R.F.D. No.	City or Town	County	State

22a. **I certify** that (I) (this hospital) attended the deceased from _____, 19____, to _____, 19____, that (I) (we) last saw the deceased alive on _____ 19____, and that in (my) (our) opinion death occurred on the date and hour and from the causes stated above. (I) (we) (did) (did not) view the body after death.

22b. SIGNATURE	DEGREE	ATTENDING PHYS.	MED. DIRECTOR	STAFF PHYS.	22c. DATE SIGNED
J. Roy Gunther, MD		☒	☐	☐	8/20/69

22d. PHYSICIAN'S NAME (Type)	22e. ADDRESS
J. Roy Gunther	Mechanicsville, MD.

23a. BURIAL, CREMATION, REMOVAL (Specify)	23b. DATE	23c. NAME OF CEMETERY OR CREMATORY	23d. LOCATION (City or Town)	(County)	(State)
Burial	8-23-69	County Memorial Gardens	Waldorf	Charles	Md

24. FUNERAL DIRECTOR	ADDRESS	25a. REC'D BY REGISTRAR DATE	25b. REGISTRAR'S SIGNATURE
Hunt Funeral Home	Waldorf, Md	AUG 26 1969	Orphans Judge

TO HOSPITAL OR ATTENDING PHYSICIAN: The law requires that the death certificate be executed within 24 hours after death. Page 4 may be retained by the hospital or attending physician.

TO FUNERAL DIRECTOR: After this certificate has been signed by the attending physician and completely filled in by the funeral director, page 3 should be detached for use as the burial-transit permit. Then please remove carbon papers. Pages 1 and 2 should be filed with the State Dept. of Health prior to burial, cremation, or removal, and in any event, within 72 hours after death.

VR A15 (4)
30M REV. 1/68

1

TO HOSPITAL OR ATTENDING PHYSICIAN: The low requires that the death certificate be executed within 24 hours after death. Page 4 may be retained by the hospital or attending physician.

TO FUNERAL DIRECTOR: After this certificate has been signed by the attending physician and completely filled in by the funeral director, page 3 should be detached for use as the burial-transit permit. Then please remove carbon papers. Page 1 and 2 should be filed with the State Dept. of Health prior to burial, cremation, or removal, and in any event, within 72 hours after death.

MARYLAND STATE DEPARTMENT OF HEALTH
DIVISION OF VITAL RECORDS, 301 W. PRESTON STREET, BALTIMORE, MARYLAND 21201
CERTIFICATE OF DEATH

11940 11943

1. DECEASED-NAME (Type or print) First: Lillian Middle: Nancy Last: Gordon	2a. DATE OF DEATH Month: August Day: 21, Year: 1969	2b. HOUR M	
3. SEX: Female	4. RACE: Negro	5. DATE OF BIRTH: Sept.27,1903	6. AGE (In years last birthday) 65 YRS. IF UNDER 1 YEAR MONTHS DAYS IF UNDER 24 HRS. HOURS MIN.
7a. BIRTHPLACE (State or foreign country): Maryland	7b. CITIZEN OF WHAT COUNTRY? USA	8. MARRIED ☐ NEVER MARRIED ☐ WIDOWED ☒ DIVORCED ☐	9. COUNTY OF DEATH: St. Mary's Md.
10. CITY OR TOWN OF DEATH: Leonardtown	11. NAME OF HOSPITAL OR INSTITUTION (If not in hospital give street address): St.Mary's Hospital	12a. USUAL OCCUPATION (Kind of work done during most of working life, even if retired.)	12b. KIND OF BUSINESS OR INDUSTRY
13a. USUAL RESIDENCE (Where deceased lived, if institution: Residence before admission) STATE: Maryland	13b. COUNTY: St.Mary's	13c. CITY OR TOWN: Lexington Pk.	13d. INSIDE CITY LIMITS? YES ☐ NO ☒ 13e. STREET AND NUMBER: Route 1 Box 13A18
14. FATHER'S NAME First: ~~W~~ Jim Middle: Barnes Last:	15. MOTHER'S MAIDEN NAME First: Lottie Middle: Watts Last:		
16a. WAS DECEASED EVER IN U.S. ARMED FORCES? Yes, no, or unknown) (If yes give war or dates of service)	16b. SOCIAL SECURITY NO.	17. INFORMANT Address: Edith Eldridge Rt.1 Box 13A18 Lexington Park, Maryland	

76
18
1

MEDICAL CERTIFICATION

1B. **CAUSE OF DEATH** (Enter only one cause per line for (a), (b), and (c).)

PART I. DEATH WAS CAUSED BY:

		APPROXIMATE INTERVAL BETWEEN ONSET AND DEATH
IMMEDIATE CAUSE (a)	Cerebral Hemorrhage	2 dys
DUE TO, OR AS A CONSEQUENCE OF (b)	Generalized Arteriosclerosis	10 yrs
DUE TO, OR AS A CONSEQUENCE OF (c)		

431.9

Conditions, if any, which gave rise to immediate cause (a), stating the underlying cause last.

PART 2. OTHER SIGNIFICANT CONDITIONS CONTRIBUTING TO DEATH BUT NOT RELATED TO THE TERMINAL DISEASE OR CONDITION GIVEN IN PART 1(a)

19a. DATE OF OPERATION	19b. CONDITION FOR WHICH OPERATION WAS PERFORMED	20a. AUTOPSY? YES ☐ NO ☐	20b. IF YES, WERE FINDINGS CONSIDERED IN CERTIFYING CAUSES OF DEATH?
21a. ACCIDENT WAS UNDERLYING ☐ OR CONTRIBUTING ☐ CAUSE OF DEATH (If either, notify medical examiner)	21b. TIME OF INJURY HOUR A.M. P.M. Month Day Year 19	21c. HOW INJURY OCCURRED (Enter nature of injury in Part 1 or Part 2, Item 1B.)	
21d. INJURY OCCURRED While at work ☐ Not while at work ☐	21e. PLACE OF INJURY (AT HOME, FARM, STREET, FACTORY, OFFICE BUILDING, ETC.)	21f. LOCATION Street or R.F.D. No. City or Town County State	

22a. **I certify** that (I) ~~(this hospital)~~ attended the deceased from Aug 19, 1969, to Aug 21, 1969, that (I) ~~(we)~~ last saw the deceased alive on Aug 21 1969, and that in (my) ~~(our)~~ opinion death occurred on the date and hour and from the causes stated above, (I) ~~(we)~~ ~~(did)~~ (did not) view the body after death.

22b. SIGNATURE: W H Patrick	DEGREE: ATTENDING PHYS. ☒ MED. DIRECTOR ☐ STAFF PHYS. ☐	22c. DATE SIGNED: 8.24.69	
22d. PHYSICIAN'S NAME (Type): W.H. PATRICK MD	22e. ADDRESS: 323 MIDWAY DR LEXINGTON PK Md.		

23a. BURIAL, CREMATION, REMOVAL (Specify): Burial	23b. DATE: Aug.25,1969	23c. NAME OF CEMETERY OR CREMATORY: St. Peter Clavers	23d. LOCATION (City or Town) (County) (State): Ridge, St.Mary's,Maryland
24. FUNERAL DIRECTOR: W.Clarke Mattingley	ADDRESS: Leonardtown, Maryland	25a. REC'D BY REGISTRAR DATE: AUG 26 1969	25b. REGISTRAR'S SIGNATURE: Charles Judge

VR A15 (4) 45M - 1/69

FOR STATE HEALTH DEPT.

TO DEPUTY MEDICAL EXAMINER: This certificate should be executed within 24 hours after death if any delay is necessary, please execute the certificate, writing the word "pending" in pencil in Item 18. Give Pages 1, 2, and 3 to the funeral director. Page 4 should be forwarded to the Chief Medical Examiner's Office along with form PM3. Page 5 may be retained for your files.

TO FUNERAL DIRECTOR: Page 3 should be used as a burial-transit permit. File pages 1 and 2 with the State Department of Health prior to burial, cremation, or removal, and in any event within 72 hours after death.

11941

MARYLAND STATE DEPARTMENT OF HEALTH
DIVISION OF VITAL RECORDS, 301 W. PRESTON STREET, BALTIMORE, MARYLAND 21201
MEDICAL EXAMINER'S CERTIFICATE OF DEATH

11944

1. DECEASED-NAME (Type or Print) First	Middle	Last
WALTER	FRANCIS	GREEN

2a. DATE OF DEATH: KNOWN [X] ESTIMATED [ ] Month AUG. Doy 31 Yeor 1969 — 2b. HOUR A.M. 11:15

3. SEX	4. RACE	5. DATE OF BIRTH	6. AGE (In years last birthday)	IF UNDER 1 YEAR MONTHS	IF UNDER 1 YEAR DAYS	IF UNDER 24 HRS HOURS	IF UNDER 24 HRS MIN.
MALE	NEGRO	11/20/1916	52 YRS.				

2c. DATE PRONOUNCED DEAD Month AUG. Doy 31 Yeor 1969 — 2d. HOUR A.M. 11:15

7a. BIRTHPLACE (State or foreign country)	7b. CITIZEN OF WHAT COUNTRY?	8. MARRIED [X] NEVER MARRIED [ ] WIDOWED [ ] DIVORCED [ ]	9. COUNTY OF DEATH
MARYLAND	USA		ST.MARYS Md.

10. CITY OR TOWN OF DEATH	11. NAME OF HOSPITAL OR INSTITUTION (If not in hospitol give street oddress)	12a. USUAL OCCUPATION (Kind of work done during most of working life, even if retired.)	12b. KIND OF BUSINESS OR INDUSTRY
MADDOX		CHAUFFER	TRUCKING

13a. USUAL RESIDENCE (Where deceased lived, if institution: Residence before admission) STATE	13b. COUNTY	13c. CITY OR TOWN	13d. INSIDE CITY LIMITS?	13e. STREET AND NUMBER
MARYLAND	PR.GEORGE	PLEASANT	YES [X] NO [ ]	1103 67th.AVE.

14. FATHER'S NAME First	Middle	Last	15. MOTHER'S MAIDEN NAME First	Middle	Last
WALTER	W.	GREEN	MAZZIE		ENNIS

16a. WAS DECEASED EVER IN U.S. ARMED FORCES? (Yes, no, or unknown)	(If yes give war or dates of service)	16b. SOCIAL SECURITY NO.	17. INFORMANT	ADDRESS
YES	WWII	225 05 3569	MRS. JUANITA E. GREEN	SAME AS #13

MEDICAL CERTIFICATION

18. CAUSE OF DEATH (Enter only one couse per line for (a), (b), and (c).)
PART I. DEATH WAS CAUSED BY:
IMMEDIATE CAUSE (a) Coronary Insufficiency — APPROXIMATE INTERVAL BETWEEN ONSET AND DEATH: immed
DUE TO, OR AS A CONSEQUENCE OF
(b)
DUE TO, OR AS A CONSEQUENCE OF
(c)
Conditions, if any, which gave rise to immediate cause (a), stating the underlying couse last. 4109

PART 2. OTHER SIGNIFICANT CONDITIONS CONTRIBUTING TO DEATH BUT NOT RELATED TO THE TERMINAL DISEASE OR CONDITION GIVEN IN PART 1(a)

19a. DATE OF OPERATION	19b. CONDITION FOR WHICH OPERATION WAS PERFORMED?	20. AUTOPSY?
		YES [ ] NO [X]

21a. EXTERNAL CAUSE WAS PRIMARY [ ] OR CONTRIBUTING [ ] CAUSE OF DEATH	21b. TIME OF INJURY Month, Doy, Yeor HOUR A.M. P.M. 19	21c. HOW INJURY OCCURRED (Enter noture of injury in Port I or Port 2, Item 18.)

21d. INJURY OCCURRED WHILE AT WORK [ ] NOT WHILE AT WORK [ ]	21e. PLACE OF INJURY (At home, form, street, factory, office building, etc.)	21f. LOCATION Street or R.F.D. No.	City or Town	County	State

22a. **I certify** that I taak charge of the remains described abave, held an Autapsy [ ], Inspection [X], Inquiry [X], and in my apinian death resulted from: Natural causes [X], Accident [ ], Suicide [ ], Hamicide [ ], Undetermined manner [ ]

ACTUAL SIGNATURE [signature] M.D.

EXAMINER'S NAME (Type) WM.D.BOYD M.D.

CHIEF MEDICAL EXAMINER [ ]
ASSISTANT MEDICAL EXAMINER [ ]
DEPUTY MEDICAL EXAMINER [X]

22b. DATE SIGNED AUG.31,1969

ADDRESS (Street or R.F.D. No., City or Town, County) LEONARDTOWN,MARYLAND

23a. BURIAL, CREMATION, REMOVAL (Specify)	23b. DATE	23c. NAME OF CEMETERY OR CREMATORY	23d. LOCATION (City or Town) (County) (State)
TRANSIT	8/31/69		WASHINGTON D.C.

24. FUNERAL DIRECTOR	ADDRESS	25a. REC'D BY REGISTRAR DATE	25b. REGISTRAR'S SIGNATURE
John M. Welch	JOHN M.WELCH - LEONARDTOWN,MD.	SEP 3 1969	[signature]

VR A15ME (5)
10M REV. 1/68

FOR STATE HEALTH DEPT.

11942

MARYLAND STATE DEPARTMENT OF HEALTH
DIVISION OF VITAL RECORDS, 301 W. PRESTON STREET, BALTIMORE, MARYLAND 21201

MEDICAL EXAMINER'S CERTIFICATE OF DEATH

11945

1. DECEASED-NAME (Type or Print) First	Middle	Last	2a. DATE OF DEATH KNOWN [X] ESTIMATED [ ] Month Day Year	2b. HOUR
Paul	Daniel	Guy	August 1, 1969	M

3. SEX	4. RACE	5. DATE OF BIRTH	6. AGE (In years last birthday)	IF UNDER 1 YEAR: MONTHS / DAYS	IF UNDER 24 HRS.: HOURS / MIN.	2c. DATE PRONOUNCED DEAD Month Day Year	2d. HOUR
Male	White	Sept. 4, 1943	25 YRS.			Aug. 1, 1969	M

7a. BIRTHPLACE (State or foreign country)	7b. CITIZEN OF WHAT COUNTRY?	8. MARRIED [ ] NEVER MARRIED [X] WIDOWED [ ] DIVORCED [ ]	9. COUNTY OF DEATH
Maryland	USA		St. Mary's Md.

10. CITY OR TOWN OF DEATH	11. NAME OF HOSPITAL OR INSTITUTION (If not in hospital give street address)	12a. USUAL OCCUPATION (Kind of work done during most of working life, even if retired.)	12b. KIND OF BUSINESS OR INDUSTRY
Hollywood			

13a. USUAL RESIDENCE (Where deceased lived, if institution: Residence before admission) STATE	13b. COUNTY	13c. CITY OR TOWN	13d. INSIDE CITY LIMITS?	13e. STREET AND NUMBER
Mafyland	St. Mary's	Hollywood	YES [ ] NO [X]	Route 2 Box 373

14. FATHER'S NAME First	Middle	Last	15. MOTHER'S MAIDEN NAME First	Middle	Last
Paul	L.	Guy	Agnes	E.	Dean

16a. WAS DECEASED EVER IN U.S. ARMED FORCES? (Yes, No, or unknown)	(If yes give war or dates of service)	16b. SOCIAL SECURITY NO.	17. INFORMANT	ADDRESS
Yes			Mrs Paul L. ~~Guy~~ Guy	Rt.2Box 373 Hollywood, Md

MEDICAL CERTIFICATION

18. CAUSE OF DEATH (Enter only one cause per line for (a), (b), and (c).)

PART I. DEATH WAS CAUSED BY:

IMMEDIATE CAUSE (a) Multiple injuries, extreme — APPROXIMATE INTERVAL BETWEEN ONSET AND DEATH: immediate

DUE TO, OR AS A CONSEQUENCE OF

(b)

DUE TO, OR AS A CONSEQUENCE OF

(c)

Conditions, if any, which gave rise to immediate cause (a), stating the underlying cause last.

814.7

PART 2. OTHER SIGNIFICANT CONDITIONS CONTRIBUTING TO DEATH BUT NOT RELATED TO THE TERMINAL DISEASE OR CONDITION GIVEN IN PART 1(a)

19a. DATE OF OPERATION	19b. CONDITION FOR WHICH OPERATION WAS PERFORMED?	20. AUTOPSY? YES [ ] NO [X]

21a. EXTERNAL CAUSE WAS PRIMARY [X] OR CONTRIBUTING [ ] CAUSE OF DEATH	21b. TIME OF INJURY Month Day, Year HOUR A.M. 12:20 P.M. 8/1/1969	21c. HOW INJURY OCCURRED (Enter nature of injury in Part 1 or Part 2, Item 18.)
		pedestrian hit by auto

21d. INJURY OCCURRED WHILE AT WORK [ ] NOT WHILE AT WORK [X]	21e. PLACE OF INJURY (At home, farm, street, factory, office building, etc.)	21f. LOCATION Street or R.F.D. No. City or Town County State
		Route 235, Hollywood, Md., St. Mary's Co.

22a. I certify that I took charge of the remains described above, held an Autopsy [ ], Inspection [X], Inquiry [X], and in my opinion death resulted from: Natural causes [ ], Accident [X], Suicide [ ], Homicide [ ], Undetermined manner [ ]

ACTUAL SIGNATURE: Wm D Boyd M.D.

EXAMINER'S NAME (Type): William D. Boyd M. D.

CHIEF MEDICAL EXAMINER [ ]
ASSISTANT MEDICAL EXAMINER [ ]
DEPUTY MEDICAL EXAMINER [ ]
ADDRESS (Street, city, town, or county)

22b. DATE SIGNED: 8/1/69

23a. BURIAL, CREMATION, REMOVAL (Specify)	23b. DATE	23c. NAME OF CEMETERY OR CREMATORY	23d. LOCATION (City or Town) (County) (State)
Burial	August 4, 1969	St Johns	Hollywood, St. Mary's, Maryland

24. FUNERAL DIRECTOR ADDRESS	25a. REC'D BY REGISTRAR DATE	25b. REGISTRAR'S SIGNATURE
W. Clarke Mattingley Leonardtown, Maryland	AUG 5 1969	J. Charles Judge

TO DEPUTY MEDICAL EXAMINER: This certificate should be executed within 24 hours after death. Any delay is necessary, please execute the certificate, writing the word "pending" in pencil in Item 18. Give Pages 1, 2, and 3 to the funeral director. Page 4 should be forwarded to the Chief Medical Examiner's Office along with form PM3. Page 5 may be retained for your files.

TO FUNERAL DIRECTOR: Page 3 should be used as a burial-transit permit. File pages 1 and 2 with the State Department of Health prior to burial, cremation, or removal, and in any event within 72 hours after death.

VR A15ME (5)
1DM REV. 1/68

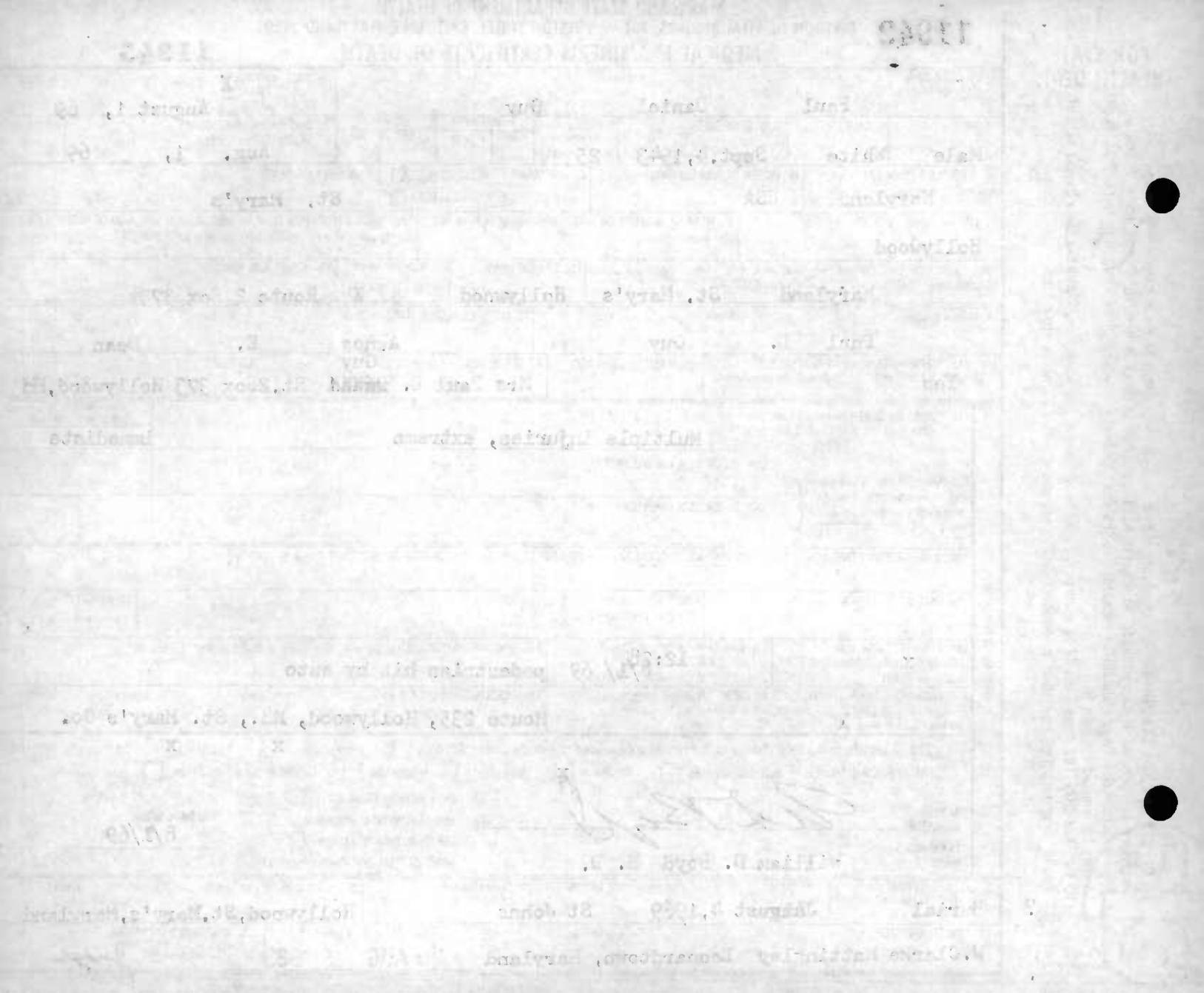

1

TO HOSPITAL OR ATTENDING PHYSICIAN: The law requires that the death certificate be executed within 24 hours after death. Page 4 may be retained by the hospital or attending physician.

TO FUNERAL DIRECTOR: After this certificate has been signed by the attending physician and completely filled in by the funeral director, page 3 should be detached for use as the burial-transit permit. Then please remove carbon papers. Pages 3 and 4 should be filed with the State Dept. of Health prior to burial, cremation, or removal, and in any event, within 72 hours of death.

VR A15 (4)
30M REV. 1/68

MARYLAND STATE DEPARTMENT OF HEALTH

DIVISION OF VITAL RECORDS, 301 W. PRESTON STREET, BALTIMORE, MARYLAND 21201

11943

CERTIFICATE OF DEATH

11946

1. DECEASED-NAME (Type or print) First	Middle	Last	2a. DATE OF DEATH Month	Day	Year	2b. HOUR
Lewis	Dent	Holton	8	6	69	1:55 A M

3. SEX	4. RACE	5. DATE OF BIRTH	6. AGE (In years last birthday)	IF UNDER 1 YEAR: MONTHS	DAYS	IF UNDER 24 HRS.: HOURS	MIN
Male	Negro	August 4 1969	— YRS.		1	+	

7a. BIRTHPLACE (State or foreign country)	7b. CITIZEN OF WHAT COUNTRY?	8. MARRIED ☐ NEVER MARRIED ☐ WIDOWED ☐ DIVORCED ☐	9. COUNTY OF DEATH
Maryland			St, Mary's Md.

10. CITY OR TOWN OF DEATH	11. NAME OF HOSPITAL OR INSTITUTION (If not in hospitol give street address)	12a. USUAL OCCUPATION (Kind of work done during mast of working life, even if retired.)	12b. KIND OF BUSINESS OR INDUSTRY
Leonardtown	St. Mary's Hospital		

13a. USUAL RESIDENCE (Where deceased lived, if institution: Residence before admission) STATE	13b. COUNTY	13c. CITY OR TOWN	13d. INSIDE CITY LIMITS? YES ☐ NO ☐	13e. STREET AND NUMBER
Md.	St. Marys	Mechanicsville		Rte 2 Box 173-B

14. FATHER'S NAME First	Middle	Last	15. MOTHER'S MAIDEN NAME First	Middle	Last
Andrew	Ignatius	Holton	Pearl	Edna	Wilson

16a. WAS DECEASED EVER IN U.S. ARMED FORCES? Yes, no, or unknown) (If yes give war or dates of service)	16b. SOCIAL SECURITY NO.	17. INFORMANT "	Address
		Mother	Mechanicsville, Maryland

MEDICAL CERTIFICATION

18. **CAUSE OF DEATH** (Enter only one cause per line for (a), (b), and (c).)

PART 1. DEATH WAS CAUSED BY:

IMMEDIATE CAUSE (a) Intracranial hemorrhage — APPROXIMATE INTERVAL BETWEEN ONSET AND DEATH

772.0

DUE TO, OR AS A CONSEQUENCE OF

Conditions, if ony, which gove rise to immediate cause (a), stating the underlying cause last.

(b)

DUE TO, OR AS A CONSEQUENCE OF

(c)

PART 2. OTHER SIGNIFICANT CONDITIONS CONTRIBUTING TO DEATH BUT NOT RELATED TO THE TERMINAL DISEASE OR CONDITION GIVEN IN PART 1(a)

19a. DATE OF OPERATION	19b. CONDITION FOR WHICH OPERATION WAS PERFORMED	20a. AUTOPSY? YES ☐ NO ☐	20b. IF YES, WERE FINDINGS CONSIDERED IN CERTIFYING CAUSES OF DEATH?

21a. ACCIDENT WAS UNDERLYING ☐ OR CONTRIBUTING ☐ CAUSE OF DEATH (If either, notify medicol exominer)	21b. TIME OF INJURY HOUR A.M. P.M. Month Day Year 19	21c. HOW INJURY OCCURRED (Enter noture of injury in Port I or Port 2, Item 18.)

21d. INJURY OCCURRED While at work ☐ Not while at work ☐	21e. PLACE OF INJURY (AT HOME, FARM, STREET, FACTORY, OFFICE BUILDING, ETC.)	21f. LOCATION Street or R.F.D. No.	City or Town	County	State

22a. I **certify** that (I) (this hospital) ottended the deceosed from 8/4, 19 69, to 8/5, 19 69, thot (I) (we) lost saw the deceased alive an 8/6 19 69 and that in (my) (our) opinvan death accurred on the date and haur and fram the couses stoted above, (I) (we) (did) (did not) view the body after death.

22b. SIGNATURE	DEGREE: ATTENDING PHYS. ☑ MED. DIRECTOR ☐ STAFF PHYS. ☐	22c. DATE SIGNED

22d. PHYSICIAN'S NAME (Type)	22e. ADDRESS
LEON BERUBE, M.D.	MECHANICSVILLE, MD.

23a. BURIAL, CREMATION, REMOVAL (Specify)	23b. DATE	23c. NAME OF CEMETERY OR CREMATORY	23d. LOCATION (City or Town) (County) (State)
BURIAL	8/7/'69	ST. JOSEPH'S	MORGANZA ST. MARY'S MD.

24. FUNERAL DIRECTOR	ADDRESS	25a. REC'D BY REGISTRAR DATE	25b. REGISTRAR'S SIGNATURE
Mattingly's	Leonardtown, Md.	AUG 11 1969	H. Chandler Judge

MARYLAND STATE DEPARTMENT OF HEALTH
DIVISION OF VITAL RECORDS, 301 W. PRESTON STREET, BALTIMORE, MARYLAND 21201

11944

CERTIFICATE OF DEATH

11947

1. DECEASED-NAME (Type or print) First	Middle	Last	2a. DATE OF DEATH Month	Day	Year	2b. HOUR
Bertha	Marie	Jordon	August	16,	1969	M

3. SEX	4. RACE	5. DATE OF BIRTH	6. AGE (In years last birthday)	IF UNDER 1 YEAR: MONTHS / DAYS	IF UNDER 24 HRS.: HOURS / MIN
Female	Negro	Feb.8,1893	76 YRS.		

7a. BIRTHPLACE (State or foreign country)	7b. CITIZEN OF WHAT COUNTRY?	8. MARRIED ☐ NEVER MARRIED ☐ WIDOWED ☒ DIVORCED ☐	9. COUNTY OF DEATH
Maryland	USA		St. Mary's Md.

10. CITY OR TOWN OF DEATH	11. NAME OF HOSPITAL OR INSTITUTION (If not in hospitol give street address)	12a. USUAL OCCUPATION (Kind of work done during most of working life, even if retired.)	12b. KIND OF BUSINESS OR INDUSTRY
Calleway			

13a. USUAL RESIDENCE (Where deceased lived, if institution: Residence before admission) STATE	13b. COUNTY	13c. CITY OR TOWN	13d. INSIDE CITY LIMITS?	13e. STREET AND NUMBER
Maryland	St.Mary's	Callaway	YES ☐ NO ☒	

14. FATHER'S NAME First	Middle	Last	15. MOTHER'S MAIDEN NAME First	Middle	Last
Jessie		Greenwell			

16a. WAS DECEASED EVER IN U.S. ARMED FORCES? Yes, no, or unknown) (If yes give war or dates of service)	16b. SOCIAL SECURITY NO.	17. INFORMANT Address
		Rudolph J. Jordan 214 Edgewood St.Balti.Md.

MEDICAL CERTIFICATION

1B. **CAUSE OF DEATH** (Enter only one cause per line for (a), (b), and (c).)
PART I. DEATH WAS CAUSED BY:

		APPROXIMATE INTERVAL BETWEEN ONSET AND DEATH
IMMEDIATE CAUSE (a)	Circulatory Collapse	hrs.
DUE TO, OR AS A CONSEQUENCE OF (b)	Carcinomatosis	mos.
DUE TO, OR AS A CONSEQUENCE OF (c)	Bronchogenic Carcinoma	yr.

162.1

Conditions, if any, which gove rise to immediate couse (a), stoting the underlying cause lost.

PART 2. OTHER SIGNIFICANT CONDITIONS CONTRIBUTING TO DEATH BUT NOT RELATED TO THE TERMINAL DISEASE OR CONDITION GIVEN IN PART 1(a)

19a. DATE OF OPERATION	19b. CONDITION FOR WHICH OPERATION WAS PERFORMED	20a. AUTOPSY? YES ☐ NO ☐	20b. IF YES, WERE FINDINGS CONSIDERED IN CERTIFYING CAUSES OF DEATH?

21a. ACCIDENT WAS UNDERLYING ☐ OR CONTRIBUTING ☐ CAUSE OF DEATH (If either, notify medical examiner)	21b. TIME OF INJURY HOUR A.M. P.M. Month Day Year 19	21c. HOW INJURY OCCURRED (Enter nature of injury in Part 1 or Part 2, Item 1B.)

21d. INJURY OCCURRED While ☐ at work Not while ☐ at work	21e. PLACE OF INJURY (AT HOME, FARM, STREET, FACTORY, OFFICE BUILDING, ETC.	21f. LOCATION Street or R.F.D. No.	City or Town	County	State

22a. **I certify** that (I) (this haspital) attended the deceased from Jan, 1969, to 8/16, 1969, that (I) (we) last saw the deceased alive on 8/16 1969, and that in (my) (our) opinion death occurred on the date and hour and from the causes stoted above, (I) (we) (did) (did not) view the body after death.

22b. SIGNATURE	DEGREE	ATTENDING PHYS. ☐	MED. DIRECTOR ☐	STAFF PHYS. ☐	22c. DATE SIGNED
Jas. P. Jarboe MD	MD				8/18/69

22d. PHYSICIAN'S NAME (Type)	22e. ADDRESS
James P. Jarboe M. D.	Great Mills, Maryland

23a. BURIAL, CREMATION, REMOVAL (Specify)	23b. DATE	23c. NAME OF CEMETERY OR CREMATORY	23d. LOCATION (City or Town) (County) (State)
Burial	Aug.20,1969	~~XXXMXXXXX~~ Bethesda	Valley Lee,St.Mary's,Maryland

24. FUNERAL DIRECTOR	ADDRESS	25a. REC'D BY REGISTRAR DATE	25b. REGISTRAR'S SIGNATURE
W.Clarke Mattingley	Leonardtown,Maryland	AUG 22 1969	Charles Judge

TO HOSPITAL OR ATTENDING PHYSICIAN: The law requires that the death certificate be executed within 24 hours after death. Page 4 may be retained by the haspital or attending physician.

TO FUNERAL DIRECTOR: After this certificate has been signed by the attending physician and completely filled in by the funeral director, page 3 should be detached for use as the burial-transit permit. Then please remove carbon papers. Pages 1 and 2 should be filed with the State Dept. of Health prior to burial, cremation, or removal, and in any event, within 72 hours after death.

VR A15 M
45M - 1/69

4

1

11945

MARYLAND STATE DEPARTMENT OF HEALTH
DIVISION OF VITAL RECORDS, 301 W. PRESTON STREET, BALTIMORE, MARYLAND 21201
CERTIFICATE OF DEATH

11948

1. DECEASED-NAME (Type or print) First: Mary Middle: Edmonia Last: Lacey	2a. DATE OF DEATH Month: August Day: 14, Year: 1969	2b. HOUR: M	
3. SEX: Female	4. RACE: White	5. DATE OF BIRTH: Aug.14,1870	6. AGE (In years last birthday): 99 YRS. IF UNDER 1 YEAR: MONTHS / DAYS IF UNDER 24 HRS.: HOURS / MIN.
7a. BIRTHPLACE (State or foreign country): Maryland	7b. CITIZEN OF WHAT COUNTRY?: USA	8. MARRIED ☐ NEVER MARRIED ☐ WIDOWED ☒ DIVORCED ☐	9. COUNTY OF DEATH: St. Mary's Md.
10. CITY OR TOWN OF DEATH: Leonardtown	11. NAME OF HOSPITAL OR INSTITUTION (If not in hospital give street address): St.Mary's Nursing Home	12a. USUAL OCCUPATION (Kind of work done during most of working life, even if retired.)	12b. KIND OF BUSINESS OR INDUSTRY
13a. USUAL RESIDENCE (Where deceased lived, if institution: Residence before admission) STATE: Maryland	13b. COUNTY: St.Mary's	13c. CITY OR TOWN: Maddox	13d. INSIDE CITY LIMITS? YES ☐ NO ☒ 13e. STREET AND NUMBER
14. FATHER'S NAME First: Richard Middle: H. Last: Gatton	15. MOTHER'S MAIDEN NAME First: Sarah Middle: Jame Last: Quade		
16a. WAS DECEASED EVER IN U.S. ARMED FORCES? Yes, no, or unknown) (If yes give war or dates of service)	16b. SOCIAL SECURITY NO.: 213-42-6439	17. INFORMANT: Parran Lacey Address: Maddox, Maryland	

MEDICAL CERTIFICATION

18. **CAUSE OF DEATH** (Enter only one cause per line for (a), (b), and (c)) — APPROXIMATE INTERVAL BETWEEN ONSET AND DEATH

PART I. DEATH WAS CAUSED BY:

IMMEDIATE CAUSE (a) Pneumonia

486X

DUE TO, OR AS A CONSEQUENCE OF (b)

DUE TO, OR AS A CONSEQUENCE OF (c)

Conditions, if any, which gave rise to immediate cause (a), stating the underlying cause last.

PART 2. OTHER SIGNIFICANT CONDITIONS CONTRIBUTING TO DEATH BUT NOT RELATED TO THE TERMINAL DISEASE OR CONDITION GIVEN IN PART 1(a)

Fractured R femur bone

19a. DATE OF OPERATION	19b. CONDITION FOR WHICH OPERATION WAS PERFORMED	20a. AUTOPSY? YES ☐ NO ☐	20b. IF YES, WERE FINDINGS CONSIDERED IN CERTIFYING CAUSES OF DEATH?
21a. ACCIDENT WAS UNDERLYING ☐ OR CONTRIBUTING ☐ CAUSE OF DEATH (If either, notify medical examiner)	21b. TIME OF INJURY HOUR A.M. P.M. Month Day Year 19	21c. HOW INJURY OCCURRED (Enter nature of injury in Part 1 or Part 2, Item 1B.)	
21d. INJURY OCCURRED While at work ☐ Not while at work ☐	21e. PLACE OF INJURY (AT HOME, FARM, STREET, FACTORY, OFFICE BUILDING, ETC.)	21f. LOCATION Street or R.F.D. No. City or Town County State	

22o. **I certify** that (I) (this hospital) attended the deceased from _____, 19____, to _____, 19____, that (I) (we) last saw the deceased alive on _____ 19____, and that in (my) (our) opinion death occurred on the date and hour and from the causes stated above, (I) (we) (did) (did not) view the body after death.

22b. SIGNATURE: [signature] DEGREE: ATTENDING PHYS. ☐ MED. DIRECTOR ☐ STAFF PHYS. ☐		22c. DATE SIGNED
22d. PHYSICIAN'S NAME (Type)	22e. ADDRESS: Mechanicsville, Maryland	

23a. BURIAL, CREMATION, REMOVAL (Specify): Burial	23b. DATE: Aug.16,1969	23c. NAME OF CEMETERY OR CREMATORY: Sacred Heart Cemetery	23d. LOCATION (City or Town) (County) (State): Bushwood, St.Mary's, Maryland
24. FUNERAL DIRECTOR: W.Clarke Mattingley ADDRESS: Leonardtown, Maryland	25a. REC'D BY REGISTRAR DATE: AUG 18 1969	25b. REGISTRAR'S SIGNATURE: [signature]	

TO HOSPITAL OR ATTENDING PHYSICIAN: The law requires that the death certificate be executed within 24 hours after death. Page 4 may be retained by the hospital or attending physician.

TO FUNERAL DIRECTOR: After this certificate has been signed by the attending physician and completely filled in by the funeral director, page 3 should be detached for use as the burial-transit permit. Then please remove carbon papers. Pages 1 and 2 should be filed with the State Dept. of Health prior to burial, cremation, or removal, and in any event, within 72 hours after death.

VR A15(4) 30M REV. 1/68

486X

1

TO HOSPITAL OR ATTENDING PHYSICIAN: The law requires that the death certificate be executed within 24 hours after death. Page 4 may be retained by the hospital or attending physician.

TO FUNERAL DIRECTOR: After this certificate has been signed by the attending physician and completely filled in by the funeral director, page 3 should be detached for use as the burial-transit permit. Then please remove carbon papers. Pages 1 and 2 should be filed with the State Dept. of Health priar to burial, cremation, or removal, and in any event within 72 hours after death.

VR A15 (4)
30M REV. 1/68

MARYLAND STATE DEPARTMENT OF HEALTH

DIVISION OF VITAL RECORDS, 301 W. PRESTON STREET, BALTIMORE, MARYLAND 21201

11946

CERTIFICATE OF DEATH

11949

1. DECEASED-NAME (Type or print) First	Middle	Last	2a. DATE OF DEATH Month Day Year	2b. HOUR
JOHN	LEWIS	LINDSAY	AUG. 18 1969	12:15 PM

3. SEX	4. RACE	5. DATE OF BIRTH	6. AGE (In years last birthday)	IF UNDER 1 YEAR: MONTHS / DAYS	IF UNDER 24 HRS.: HOURS / MIN
MALE	WHITE	12/2/1889	79 YRS.		

7a. BIRTHPLACE (State or foreign country)	7b. CITIZEN OF WHAT COUNTRY?	8. MARRIED ☐ NEVER MARRIED ☒ WIDOWED ☐ DIVORCED ☐	9. COUNTY OF DEATH
MARYLAND	USA		ST.MARYS Md.

10. CITY OR TOWN OF DEATH	11. NAME OF HOSPITAL OR INSTITUTION (If not in hospital give street address)	12a. USUAL OCCUPATION (Kind of work done during most of working life, even if retired.)	12b. KIND OF BUSINESS OR INDUSTRY
LEONARDTOWN	ST.MARYS NURSING HOME	RETIRED	GROCERY SALES MAN

13a. USUAL RESIDENCE (Where deceased lived, if institution: Residence before admission) STATE	13b. COUNTY	13c. CITY OR TOWN	13d. INSIDE CITY LIMITS?	13e. STREET AND NUMBER
MARYLAND	ST.MARYS	LEONARDTOWN	YES ☒ NO ☐	

14. FATHER'S NAME First	Middle	Last	15. MOTHER'S MAIDEN NAME First	Middle	Last
CHARLES L.		LINDSAY	MARY	ALICE	MYERS

16a. WAS DECEASED EVER IN U.S. ARMED FORCES? Yes, no, or unknown) (If yes give war or dates of service)	16b. SOCIAL SECURITY NO.	17. INFORMANT	Address
	212 07 8528A	MISS EDNA M.LINDSAY	3311 BATEMAN AVE. BALTIMORE, MARYLAND

MEDICAL CERTIFICATION

18. **CAUSE OF DEATH** (Enter only one cause per line for (a), (b), and (c).)

PART I. DEATH WAS CAUSED BY:

IMMEDIATE CAUSE (a) Circulatory Collapse

DUE TO, OR AS A CONSEQUENCE OF (b) Congestive Heart Failure

DUE TO, OR AS A CONSEQUENCE OF (c) Hypertension

Conditions, if any, which gave rise to immediate cause (a), stating the underlying cause last.

APPROXIMATE INTERVAL BETWEEN ONSET AND DEATH: (a) Min. (b) Days (c) yrs.

PART 2. OTHER SIGNIFICANT CONDITIONS CONTRIBUTING TO DEATH BUT NOT RELATED TO THE TERMINAL DISEASE OR CONDITION GIVEN IN PART 1(a): Diabetes Mellitus

402X

19a. DATE OF OPERATION	19b. CONDITION FOR WHICH OPERATION WAS PERFORMED	20a. AUTOPSY? YES ☐ NO ☐	20b. IF YES, WERE FINDINGS CONSIDERED IN CERTIFYING CAUSES OF DEATH?

21a. ACCIDENT WAS UNDERLYING ☐ OR CONTRIBUTING ☐ CAUSE OF DEATH (If either, notify medical examiner)	21b. TIME OF INJURY HOUR A.M. P.M. Month Day Year 19	21c. HOW INJURY OCCURRED (Enter nature of injury in Part 1 or Part 2, Item 18.)

21d. INJURY OCCURRED While at work ☐ Not while at work ☐	21e. PLACE OF INJURY (AT HOME, FARM, STREET, FACTORY, OFFICE BUILDING, ETC.)	21f. LOCATION Street or R.F.D. No.	City or Town	County	State

22a. **I certify** that (I) (this hospital) attended the deceased from _____, 19 68, to 8/18, 19 69, that (I) (we) last saw the deceased alive on 8/18 19 69, and that in (my) (our) opinion death occurred on the date and hour and from the causes stated above, (I) (we) (did) (did not) view the body after death.

22b. SIGNATURE	DEGREE	22c. DATE SIGNED
Jas P Jarboe	ATTENDING PHYS. ☒ MED. DIRECTOR ☐ STAFF PHYS. ☐	8/18/69

22d. PHYSICIAN'S NAME (Type)	22e. ADDRESS
JAS.P.JARBOE M.D.	GREAT MILLS,MD.

23a. BURIAL, CREMATION, REMOVAL (Specify)	23b. DATE	23c. NAME OF CEMETERY OR CREMATORY	23d. LOCATION (City or Town) (County) (State)
BURIAL	8/21/1969	UNIONTOWN METHODIST CEM.	UNIONTOWN,MD.

24. FUNERAL DIRECTOR	ADDRESS	25a. REC'D BY REGISTRAR DATE	25b. REGISTRAR'S SIGNATURE
John M. Welch	JOHN M.WELCH - LEONARDTOWN,MD.	AUG 22 1969	Charles Judge

1

FOR STATE HEALTH DEPT.

TO DEPUTY MEDICAL EXAMINER: This certificate should be executed within 24 hours after death if any delay is necessary, please execute the certificate, writing the word "pending" in pencil in Item 18. Give Pages 1, 2, and 3 to the funeral director. Page 4 should be forwarded to the Chief Medical Examiner's Office along with Form PM3. Page 5 may be retained for your files.

TO FUNERAL DIRECTOR: Page 3 should be used as a burial-transit permit. File pages 1 and 2 with the State Department of Health priar to burial, cremation, ar remaval, and in any event within 72 hours after death.

11947

MARYLAND STATE DEPARTMENT OF HEALTH
DIVISION OF VITAL RECORDS, 301 W. PRESTON STREET, BALTIMORE, MARYLAND 21201

MEDICAL EXAMINER'S CERTIFICATE OF DEATH

11950

1. DECEASED-NAME (Type or Print) First	Middle	Last	2a. DATE OF DEATH KNOWN ☒ ESTIMATED ☐ Month	Day	Year	2b. HOUR					
Joseph	Albert	Long, Jr.	Aug.	4,	1969	M					
3. SEX	4. RACE	5. DATE OF BIRTH	6. AGE (In years last birthday)	IF UNDER 1 YEAR: MONTHS	DAYS	IF UNDER 24 HRS.: HOURS	MIN.	2c. DATE PRONOUNCED DEAD Month	Day	Year	2d. HOUR
Male	white	June 1, 1894	75 YRS.					August	4,	1969	M

7a. BIRTHPLACE (Stote or foreign country)	7b. CITIZEN OF WHAT COUNTRY?	8. MARRIED ☐ NEVER MARRIED ☐ WIDOWED ☒ DIVORCED ☐	9. COUNTY OF DEATH
Maryland	U.S.A.		Lo St.Mary's Md.

10. CITY OR TOWN OF DEATH	11. NAME OF HOSPITAL OR INSTITUTION (If not in hospital give street address)	12a. USUAL OCCUPATION (Kind of work done during most of working life, even if retired.)	12b. KIND OF BUSINESS OR INDUSTRY
Mechanicsville		Farmer	Farming

13a. USUAL RESIDENCE (Where deceased lived, if institution: Residence before admission) STATE	13b. COUNTY	13c. CITY OR TOWN	13d. INSIDE CITY LIMITS? YES ☐ NO ☒	13e. STREET AND NUMBER
Maryland	St.Mary's	Mechanicsville		

14. FATHER'S NAME First	Middle	Last	15. MOTHER'S MAIDEN NAME First	Middle	Last
Joseph	Albert	Long	Alice	Anne	Bailey

16a. WAS DECEASED EVER IN U.S. ARMED FORCES? (Yes, no, or unknown)	(If yes give war or dates of service)	16b. SOCIAL SECURITY NO.	17. INFORMANT	ADDRESS
Yes	WW 1	212-56-2438	Joseph Albert Long 111.	Leonardtown, Md.

MEDICAL CERTIFICATION

18. **CAUSE OF DEATH** (Enter only one cause per line far (a), (b), and (c).)
PART 1. DEATH WAS CAUSED BY:
IMMEDIATE CAUSE (a) Gun Shot. — APPROXIMATE INTERVAL BETWEEN ONSET AND DEATH: immed
DUE TO, OR AS A CONSEQUENCE OF (b)
DUE TO, OR AS A CONSEQUENCE OF (c)
Conditions, if any, which gave rise to immediate cause (a), stating the underlying cause last. 955 X

PART 2. OTHER SIGNIFICANT CONDITIONS CONTRIBUTING TO DEATH BUT NOT RELATED TO THE TERMINAL DISEASE OR CONDITION GIVEN IN PART 1(a)

19a. DATE OF OPERATION	19b. CONDITION FOR WHICH OPERATION WAS PERFORMED?	20. AUTOPSY? YES ☐ NO ☑

21a. EXTERNAL CAUSE WAS PRIMARY ☐ OR CONTRIBUTING ☐ CAUSE OF DEATH	21b. TIME OF INJURY Month, Day, Year HOUR A.M. P.M.	21c. HOW INJURY OCCURRED (Enter nature of injury in Part 1 ar Part 2, Item 18.)
	1:00 PM 8-4 1969	Shot self thru mouth with 410 Shot Gun

21d. INJURY OCCURRED WHILE AT WORK ☐ NOT WHILE AT WORK ☑	21e. PLACE OF INJURY (At hame, farm, street, factary, office building, etc.)	21f. LACATION Street or R.F.D. No.	City or Town	County	State
	old Baptist Church Rd		Mechanicsville	St Marys	Md

22a. **I certify** that I taak charge af the remains described abave, held an Autapsy ☐, Inspection ☑, Inquiry ☑, and in my apinian death resulted from: Natural causes ☐, Accident ☐, Suicide ☑, Hamicide ☐, Undetermined manner ☐

ACTUAL SIGNATURE: Wm D Boyd M.D. M.D.
EXAMINER'S NAME (Type) William D. Boyd, M.D.
CHIEF MEDICAL EXAMINER ☐
ASSISTANT MEDICAL EXAMINER ☐
DEPUTY MEDICAL EXAMINER ☑
ADDRESS(Street, city, tawn, or county)
22b. DATE SIGNED 8-6-69

23a. BURIAL, CREMATION, REMOVAL (Specify)	23b. DATE	23c. NAME OF CEMETERY OR CREMATORY	23d. LOCATION (City or Town) (County) (State)
Burial	Aug. 7, 1969	St.Joseph's	Morganza, St.Mary's Md.

24. FUNERAL DIRECTOR	ADDRESS	25a. REC'D BY REGISTRAR DATE	25b. REGISTRAR'S SIGNATURE
W.Clarke Mattingley	Leonardtown, Md.	AUG 7 1969	Charles Judge

VR A15ME (5) 10M REV. 1/68

FOR STATE HEALTH DEPT.

MARYLAND STATE DEPARTMENT OF HEALTH
DIVISION OF VITAL RECORDS, 301 W. PRESTON STREET, BALTIMORE, MARYLAND 21201

11948

MEDICAL EXAMINER'S CERTIFICATE OF DEATH

11951

1. DECEASED-NAME (Type or Print) First	Middle	Last	2a. DATE KNOWN OF DEATH / ESTIMATED	Month	Day	Year	2b. HOUR
James	Samuel	Maddox	☒ / ☐	August	1,	1969	M

3. SEX	4. RACE	5. DATE OF BIRTH	6. AGE (In years last birthday)	IF UNDER 1 YEAR: MONTHS	DAYS	IF UNDER 24 HRS.: HOURS	MIN.	2c. DATE PRONOUNCED DEAD: Month	Day	Year	2d. HOUR
Male	White	Nov.28,1941	27 YRS.					Aug.	1,	1969	M

7a. BIRTHPLACE (State or foreign country)	7b. CITIZEN OF WHAT COUNTRY?	8. MARRIED / NEVER MARRIED / WIDOWED / DIVORCED	9. COUNTY OF DEATH
Maryland	USA	NEVER MARRIED ☒	St. Mary's Md.

10. CITY OR TOWN OF DEATH	11. NAME OF HOSPITAL OR INSTITUTION (If not in hospitol give street address)	12a. USUAL OCCUPATION (Kind of work done during most of working life, even if retired.)	12b. KIND OF BUSINESS OR INDUSTRY
Leonardtown	DOA St.Mary's Hospital	Welder	

13a. USUAL RESIDENCE (Where deceased lived, if institution: Residence before admission) STATE	13b. COUNTY	13c. CITY OR TOWN	13d. INSIDE CITY LIMITS?	13e. STREET AND NUMBER
Maryland	St.Mary's	Hollywood	YES ☐ NO ☒	Route 2 Box 270

14. FATHER'S NAME First	Middle	Last	15. MOTHER'S MAIDEN NAME First	Middle	Last
John	Joseph	Maddox	Margery	Marjorie	Hill

16a. WAS DECEASED EVER IN U.S. ARMED FORCES? (Yes, no, or unknown) (If yes give war or dates of service)	16b. SOCIAL SECURITY NO.	17. INFORMANT ADDRESS
Yes	214-42-6512	John J. Maddox Rt.2 Box 270 Hollywood,Maryland

MEDICAL CERTIFICATION

18. CAUSE OF DEATH (Enter only one cause per line for (a), (b), and (c).)

PART I. DEATH WAS CAUSED BY:

IMMEDIATE CAUSE (a) Multiple injuries, extreme — APPROXIMATE INTERVAL BETWEEN ONSET AND DEATH: immediate

DUE TO, OR AS A CONSEQUENCE OF (b)

Conditions, if any, which gave rise to immediate cause (a), stating the underlying cause last.

DUE TO, OR AS A CONSEQUENCE OF (c)

PART 2. OTHER SIGNIFICANT CONDITIONS CONTRIBUTING TO DEATH BUT NOT RELATED TO THE TERMINAL DISEASE OR CONDITION GIVEN IN PART 1(a)

19a. DATE OF OPERATION	19b. CONDITION FOR WHICH OPERATION WAS PERFORMED?	20. AUTOPSY?
		YES ☐ NO ☒

21a. EXTERNAL CAUSE WAS PRIMARY ☒ OR CONTRIBUTING ☐ CAUSE OF DEATH	21b. TIME OF INJURY Month, Day, Year HOUR A.M. P.M.	21c. HOW INJURY OCCURRED (Enter nature of injury in Part 1 or Part 2, Item 18.)
	12:28 8/1/69	pedestrian hit by auto

21d. INJURY OCCURRED WHILE AT WORK ☐ NOT WHILE AT WORK ☒	21e. PLACE OF INJURY (At home, farm, street, factory, office building, etc.)	21f. LOCATION Street or R.F.D. No. / City or Town / County / State
		Route 235, Hollywood, Md., St. Mary's Co.

22a. I certify that I took charge of the remains described above, held on Autopsy ☒, Inspection ☒, Inquiry ☒, and in my opinion death resulted from: Natural causes ☐, Accident ☐, Suicide ☐, Homicide ☐, Undetermined manner ☐

ACTUAL SIGNATURE: M.D. Boyd M.D.

EXAMINER'S NAME (Type): William D. Boyd M. D.

CHIEF MEDICAL EXAMINER ☐
ASSISTANT MEDICAL EXAMINER ☒
DEPUTY MEDICAL EXAMINER ☐

ADDRESS (Street, city, town, or county)

22b. DATE SIGNED: 8/1/69

23a. BURIAL, CREMATION, REMOVAL (Specify)	23b. DATE	23c. NAME OF CEMETERY OR CREMATORY	23d. LOCATION (City or Town) (County) (State)
Burial	Aug.4,1969	St. Johns Church	Hollywood,St.Mary's,Maryland

24. FUNERAL DIRECTOR ADDRESS	25a. REC'D BY REGISTRAR	25b. REGISTRAR'S SIGNATURE
W.Clarke Mattingley Leonardtown, Maryland	AUG 5 1969	W. Clarke Mattingley

VR A15ME (5)
10M REV. 1/68

TO DEPUTY MEDICAL EXAMINER: This certificate should be executed within 24 hours after death if any delay is necessary, please execute the certificate, writing the word "pending" in pencil in Item 18. Give Pages 1, 2, and 3 to the funeral director. Page 4 should be forwarded to the Chief Medical Examiner's Office along with form PM3. Page 5 may be retained for your files.

TO FUNERAL DIRECTOR: Page 3 should be used as a burial-transit permit. File pages 1 and 2 with the State Department of Health prior to burial, cremation, or removal, and in any event within 72 hours after death.

FOR STATE HEALTH DEPT.

Items5&6 taken from birth certif.

MARYLAND STATE DEPARTMENT OF HEALTH
DIVISION OF VITAL RECORDS, 301 W. PRESTON STREET, BALTIMORE, MARYLAND 21201

11949

MEDICAL EXAMINER'S CERTIFICATE OF DEATH

11952

1. DECEASED-NAME (Type or Print) First	Middle	Last	2o. DATE KNOWN X OF DEATH ESTIMATED ☐ Month Day Year	2b. HOUR
Thomas	Franklin	Martin	August 1, 1969	M

3. SEX	4. RACE	5. DATE OF BIRTH	6. AGE (In years last birthday)	IF UNDER 1 YEAR MONTHS	IF UNDER 1 YEAR DAYS	IF UNDER 24 HRS HOURS	IF UNDER 24 HRS MIN.	2c. DATE PRONOUNCED DEAD Month Day Year	2d. HOUR
Male	White	April 9, 1941	28 YRS.					August 1, 1969	M

7o. BIRTHPLACE (State or foreign country)	7b. CITIZEN OF WHAT COUNTRY?	8. MARRIED ☐ NEVER MARRIED X WIDOWED ☐ DIVORCED ☐	9. COUNTY OF DEATH
Maryland	USA		St. Mary's Md.

10. CITY OR TOWN OF DEATH	11. NAME OF HOSPITAL OR INSTITUTION (If not in hospital give street address)	12o. USUAL OCCUPATION (Kind of work done during most of working life, even if retired.)	12b. KIND OF BUSINESS OR INDUSTRY
Hollywood,		Civil Service	

13o. USUAL RESIDENCE (Where deceased lived, if institution: Residence before admission) STATE	13b. COUNTY	13c. CITY OR TOWN	13d. INSIDE CITY LIMITS?	13e. STREET AND NUMBER
Maryland	St.Mary's	Hollywood	YES ☐ NO X	Route 2 Box 32

14. FATHER'S NAME First	Middle	Last	15. MOTHER'S MAIDEN NAME First	Middle	Last
J.	Spencer	Martin	Estelle	M.	Clarke

16o. WAS DECEASED EVER IN U.S. ARMED FORCES? (Yes, no, or unknown)	(If yes give war or dates of service)	16b. SOCIAL SECURITY NO.	17. INFORMANT	ADDRESS
Yes			Mrs Estelle C.Martin	Rt. 2 Box 32 Hollywood, Maryland

MEDICAL CERTIFICATION

18. **CAUSE OF DEATH** (Enter only one couse per line for (o), (b), and (c).)

PART I. DEATH WAS CAUSED BY:

IMMEDIATE CAUSE (o) Multiple injuries, extreme — APPROXIMATE INTERVAL BETWEEN ONSET AND DEATH: immediate

DUE TO, OR AS A CONSEQUENCE OF

Conditions, if any, which gave rise to immediate couse (a), stating the underlying couse last.

(b)

DUE TO, OR AS A CONSEQUENCE OF

(c)

PART 2. OTHER SIGNIFICANT CONDITIONS CONTRIBUTING TO DEATH BUT NOT RELATED TO THE TERMINAL DISEASE OR CONDITION GIVEN IN PART I(o)

19o. DATE OF OPERATION	19b. CONDITION FOR WHICH OPERATION WAS PERFORMED?	20. AUTOPSY?
		YES ☐ NO X

21o. EXTERNAL CAUSE WAS PRIMARY X OR CONTRIBUTING ☐ CAUSE OF DEATH	21b. TIME OF INJURY Month, Day, Year HOUR A.M.	21c. HOW INJURY OCCURRED (Enter noture of injury in Port 1 or Port 2, Item 18.)
	12:20 AM 8/1/69	pedestrian hit by auto

21d. INJURY OCCURRED WHILE AT WORK ☐ NOT WHILE AT WORK X	21e. PLACE OF INJURY (At home, farm, street, factory, office building, etc.)	21f. LOCATION Street or R.F.D. No. City or Town County Stote
		Route 235, Hollywood, St. Mary's County, Md.

22o. **I certify** thot I took chorge of the remoins described obove, held on Autopsy ☐, Inspection X, Inquiry X, and in my opinion deoth resulted from: Naturol couses ☐, Accident X, Suicide ☐, Homicide ☐, Undetermined monner ☐

ACTUAL SIGNATURE: W. D. Boyd M.D.

EXAMINER'S NAME (Type): William D. Boyd M. D.

CHIEF MEDICAL EXAMINER ☐
ASSISTANT MEDICAL EXAMINER X
DEPUTY MEDICAL EXAMINER ☐
ADDRESS(Street, city, town, or county)

22b. DATE SIGNED: 8/1/69

23o. BURIAL, CREMATION, REMOVAL (Specify)	23b. DATE	23c. NAME OF CEMETERY OR CREMATORY	23d. LOCATION (City or Town) (County) (Stote)
Burial	Aug.4,1969	St. Johns Cemetery	Hollywood,St.Mary's,Maryland

24. FUNERAL DIRECTOR ADDRESS	25a. REC'D BY REGISTRAR DATE	25b. REGISTRAR'S SIGNATURE
W.Clarke Mattingley Leonardtown,Maryland	AUG 5 1969	Charles Judge

VR A15ME (5)
10M REV. 1-68

TO DEPUTY MEDICAL EXAMINER: This certificate should be executed within 24 hours after death. Any delay is necessary, please execute the certificate, writing the word "pending" in pencil in Item 18. Give Pages 1, 2, and 3 to the funeral director. Page 4 should be forwarded to the Chief Medical Examiner's Office along with form PM3. Page 5 may be retained for your files.

TO FUNERAL DIRECTOR: Page 3 should be used as a burial-transit permit. File pages 1 and 2 with the State Department of Health prior to burial, cremation, or removal, and in any event within 72 hours after death.

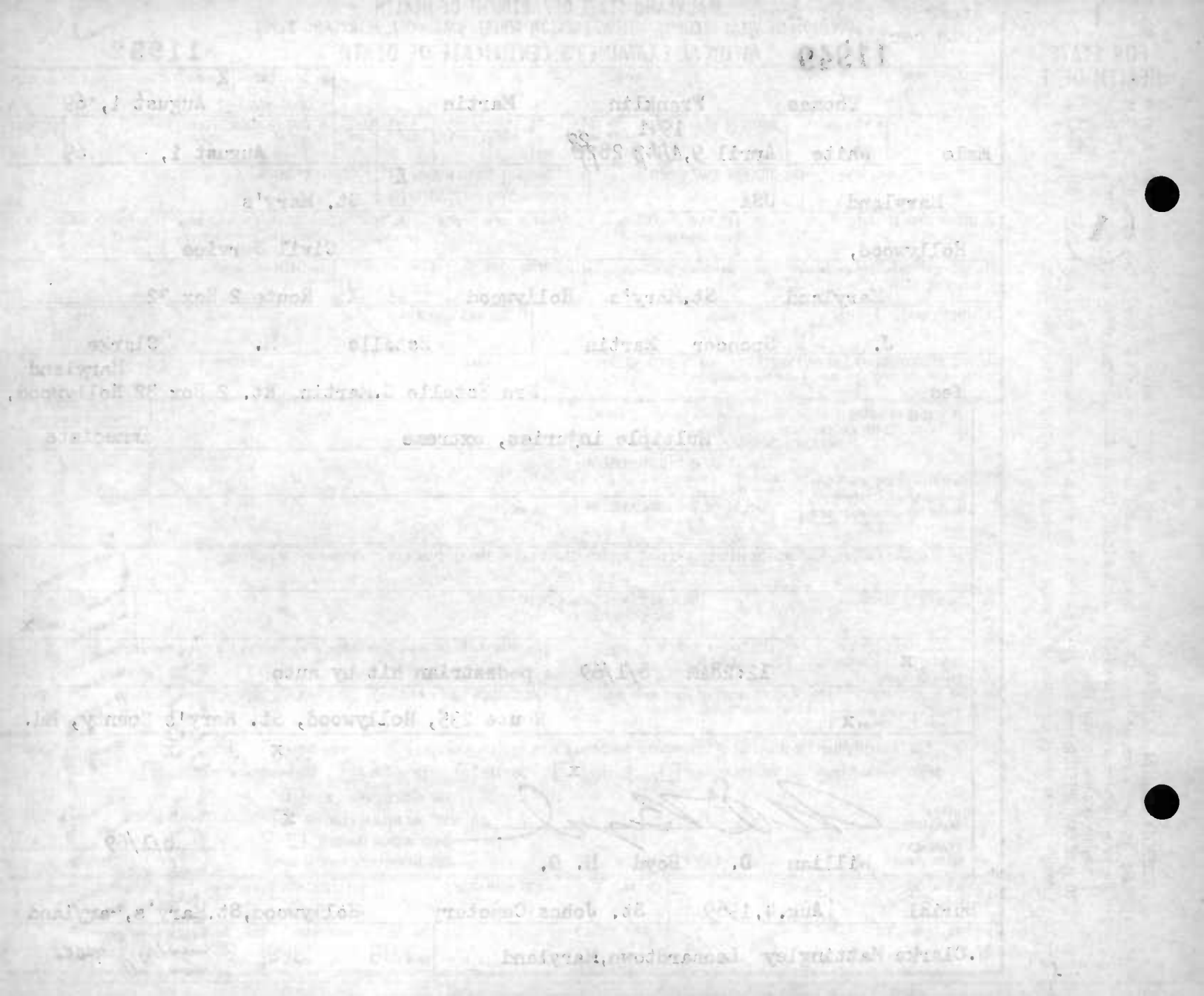

FOR STATE HEALTH DEPT.

MARYLAND STATE DEPARTMENT OF HEALTH
DIVISION OF VITAL RECORDS, 301 W. PRESTON STREET, BALTIMORE, MARYLAND 21201

11950

MEDICAL EXAMINER'S CERTIFICATE OF DEATH

11953

1. DECEASED-NAME (Type or Print) First	Middle	Lost
William	Earl	Martin

2a. DATE KNOWN OF DEATH [X] ESTIMATED [ ] Month August Doy 1, Year 1969 — 2b. HOUR M

3. SEX	4. RACE	5. DATE OF BIRTH	6. AGE (In years last birthday)	IF UNDER 1 YEAR MONTHS	IF UNDER 1 YEAR DAYS	IF UNDER 24 HRS. HOURS	IF UNDER 24 HRS. MIN.
Male	White	Nov. 17, 1944	24 YRS.				

2c. DATE PRONOUNCED DEAD Month August Doy 1, Year 19 69 — 2d. HOUR M

7a. BIRTHPLACE (State or foreign country)	7b. CITIZEN OF WHAT COUNTRY?	8. MARRIED [X] NEVER MARRIED [ ] WIDOWED [ ] DIVORCED [ ]	9. COUNTY OF DEATH
Maryland	USA		St. Mary's Md.

10. CITY OR TOWN OF DEATH	11. NAME OF HOSPITAL OR INSTITUTION (If not in hospitol give street address)	12a. USUAL OCCUPATION (Kind of work done during most of working life, even if retired.)	12b. KIND OF BUSINESS OR INDUSTRY
Hollywood,		Civil Service	

13a. USUAL RESIDENCE (Where deceased lived, if institution: Residence before admission) STATE	13b. COUNTY	13c. CITY OR TOWN	13d. INSIDE CITY LIMITS?	13e. STREET AND NUMBER
Maryland	St. Mary's	Hollywood	YES [ ] NO [X]	

14. FATHER'S NAME First	Middle	Lost	15. MOTHER'S MAIDEN NAME First	Middle	Lost
J.	Spencer	Martin	Estelle	M.	Clarke

16a. WAS DECEASED EVER IN U.S. ARMED FORCES? (Yes, no, or unknown) (If yes give war or dates of service)	16b. SOCIAL SECURITY NO.	17. INFORMANT ADDRESS
		Elizabeth L. Martin Rt. 2 Box 32 Hollyowwd, Md

MEDICAL CERTIFICATION

18. CAUSE OF DEATH (Enter only one couse per line for (a), (b), and (c).)
PART I. DEATH WAS CAUSED BY:
IMMEDIATE CAUSE (a) Multiple injuries, extreme — APPROXIMATE INTERVAL BETWEEN ONSET AND DEATH: immediate
DUE TO, OR AS A CONSEQUENCE OF
(b)
DUE TO, OR AS A CONSEQUENCE OF
(c)
Conditions, if any, which gove rise to immediate couse (a), stoting the underlying couse last.

814.7

PART 2. OTHER SIGNIFICANT CONDITIONS CONTRIBUTING TO DEATH BUT NOT RELATED TO THE TERMINAL DISEASE OR CONDITION GIVEN IN PART 1(a)

19a. DATE OF OPERATION	19b. CONDITION FOR WHICH OPERATION WAS PERFORMED?	20. AUTOPSY?
		YES [ ] NO [X]

21a. EXTERNAL CAUSE WAS PRIMARY [X] OR CONTRIBUTING [ ] CAUSE OF DEATH	21b. TIME OF INJURY Month, Day, Yeor HOUR A.M. P.M.	21c. HOW INJURY OCCURRED (Enter noture of injury in Port 1 or Port 2, Item 18.)
	12/:28AM 8/1/69	pedestrian hit by auto

21d. INJURY OCCURRED WHILE AT WORK [ ] NOT WHILE AT WORK [X]	21e. PLACE OF INJURY (At hame, form, street, factary, affice building, etc.)	21f. LOCATION Street or R.F.D. No. City or Town County Stote
		Route 235, Hollywood, St. Mary's County, Md.

22a. I certify that I taak charge of the remains described above, held an Autopsy [ ], Inspection [X], Inquiry [X], and in my opinian death resulted from: Natural causes [ ], Accident [X], Suicide [ ], Homicide [ ], Undetermined manner [ ]

ACTUAL SIGNATURE William D Boyd M.D.
EXAMINER'S NAME (Type) William D. Boyd M. D.
CHIEF MEDICAL EXAMINER [ ]
ASSISTANT MEDICAL EXAMINER [X]
DEPUTY MEDICAL EXAMINER [ ]
ADDRESS(Street, city, town, or county)
22b. DATE SIGNED 8/1/69

23a. BURIAL, CREMATION, REMOVAL (Specify)	23b. DATE	23c. NAME OF CEMETERY OR CREMATORY	23d. LOCATION (City or Town) (County) (State)
Burial	Aug. 4, 1969	St. Johns	Hollywood, St. Mary's, Maryland

24. FUNERAL DIRECTOR ADDRESS	25a. REC'D BY REGISTRAR DATE	25b. REGISTRAR'S SIGNATURE
W. Clarke Mattingley Leonardtown, Maryland	AUG 5 1969	Beverly Judge

TO DEPUTY MEDICAL EXAMINER: This certificate should be executed within 24 hours after death. Any deloy is necessary, please execute the certificate, writing the word "pending" in pencil in Item 18. Give Pages 1, 2, and 3 to the funeral director. Page 4 should be forworded to the Chief Medical Examiner's Office along with form PM3. Page 5 may be retained for your files.

TO FUNERAL DIRECTOR: Page 3 should be used as a burial-transit permit. File pages 1 and 2 with the State Department of Health prior to buriol, cremation, ar removal, and in any event within 72 hours after death.

VR A15ME (5) 10M REV. 1/68

1

11951

MARYLAND STATE DEPARTMENT OF HEALTH
DIVISION OF VITAL RECORDS, 301 W. PRESTON STREET, BALTIMORE, MARYLAND 21201

CERTIFICATE OF DEATH

11954

TO HOSPITAL OR ATTENDING PHYSICIAN: The law requires that the death certificate be executed within 24 hours after death. Page 4 may be retained by the hospital or attending physician.

TO FUNERAL DIRECTOR: After this certificate has been signed by the attending physician and completely filled in by the funeral director, page 3 should be detached for use as the burial-transit permit. Then please remove carbon papers. Pages 1 and 2 should be filed with the State Dept. of Health prior to burial, cremation, or removal, and in any event, within 72 hours after death.

1. DECEASED-NAME (Type or print) First	Middle	Last	2a. DATE OF DEATH Month Day Year	2b. HOUR
Mamie	Olia	Millard	August 19, 1969	M

3. SEX	4. RACE	5. DATE OF BIRTH	6. AGE (In years last birthday)	IF UNDER 1 YEAR MONTHS / DAYS	IF UNDER 24 HRS HOURS / MIN
Female	White	May 30, 1876	93 YRS.		

7a. BIRTHPLACE (State or foreign country)	7b. CITIZEN OF WHAT COUNTRY?	8. MARRIED / NEVER MARRIED / WIDOWED / DIVORCED	9. COUNTY OF DEATH
Maryland	USA	WIDOWED [X]	St. Mary's Md.

10. CITY OR TOWN OF DEATH	11. NAME OF HOSPITAL OR INSTITUTION (If not in hospital give street address)	12a. USUAL OCCUPATION (Kind of work done during most of working life, even if retired.)	12b. KIND OF BUSINESS OR INDUSTRY
Leonardtown, Maryland	St. Mary's Hospital		

13a. USUAL RESIDENCE (Where deceased lived, if institution: Residence before admission) STATE	13b. COUNTY	13c. CITY OR TOWN	13d. INSIDE CITY LIMITS?	13e. STREET AND NUMBER
Maryland	St. Mary's	St. Inigoes	YES [ ] NO [X]	

14. FATHER'S NAME First	Middle	Last	15. MOTHER'S MAIDEN NAME First	Middle	Last
Wash		Bush	Mary	?	

16a. WAS DECEASED EVER IN U.S. ARMED FORCES? Yes, no, or unknown (If yes give war or dates of service)	16b. SOCIAL SECURITY NO.	17. INFORMANT Address
	215-54-8946	Mrs Mary Taylor, St. Inigoes, Maryland

MEDICAL CERTIFICATION

18. **CAUSE OF DEATH** (Enter only one cause per line for (a), (b), and (c).)
PART I. DEATH WAS CAUSED BY:

		APPROXIMATE INTERVAL BETWEEN ONSET AND DEATH
IMMEDIATE CAUSE (a)	Dehydration & Acidosis	hrs.
DUE TO, OR AS A CONSEQUENCE OF (b)	Intractable Gastric Factors	Day
DUE TO, OR AS A CONSEQUENCE OF (c)		

Conditions, if any, which gave rise to immediate cause (a), stating the underlying cause last.

7824

PART 2. OTHER SIGNIFICANT CONDITIONS CONTRIBUTING TO DEATH BUT NOT RELATED TO THE TERMINAL DISEASE OR CONDITION GIVEN IN PART 1(a)

19a. DATE OF OPERATION	19b. CONDITION FOR WHICH OPERATION WAS PERFORMED	20a. AUTOPSY? YES / NO	20b. IF YES, WERE FINDINGS CONSIDERED IN CERTIFYING CAUSES OF DEATH?
		YES [ ] NO [ ]	

21a. ACCIDENT WAS UNDERLYING [ ] OR CONTRIBUTING [ ] CAUSE OF DEATH (If either, notify medical examiner)	21b. TIME OF INJURY HOUR A.M. P.M. Month Day Year 19	21c. HOW INJURY OCCURRED (Enter noture of injury in Part I or Part 2, Item 18.)

21d. INJURY OCCURRED While at work [ ] Not while at work [ ]	21e. PLACE OF INJURY (AT HOME, FARM, STREET, FACTORY, OFFICE BUILDING, ETC.)	21f. LOCATION Street or R.F.D. No.	City or Town	County	State

22a. **I certify** that (I) ~~(this hospital)~~ attended the deceased from ~~8/19/69~~, 19 63, to 8/19, 19 69, that (I) ~~(we)~~ last saw the deceased alive on ~~8/19/69~~ 19 69 and that in (my) ~~(our)~~ opinion death occurred on the date and hour and from the causes stated above, (I) ~~(we)~~ ~~(did)~~ (did not) view the body after death.

22b. SIGNATURE	DEGREE	ATTENDING PHYS.	MED. DIRECTOR	STAFF PHYS.	22c. DATE SIGNED
James P. Jarboe M.D.	MD	[X]	[ ]	[ ]	8/21/69

22d. PHYSICIAN'S NAME (Type)	22e. ADDRESS
James P. Jarboe M. D.	Great Mills, Maryland

23a. BURIAL, CREMATION, REMOVAL (Specify)	23b. DATE	23c. NAME OF CEMETERY OR CREMATORY	23d. LOCATION (City or Town) (County) (State)
Burial	Aug. 23, 1969	St. Inigoes Mt Zion	St. Inigoes, St. Mary's, Maryland

24. FUNERAL DIRECTOR ADDRESS	25a. REC'D BY REGISTRAR DATE	25b. REGISTRAR'S SIGNATURE
W. Clarke Mattingley Leonardtown, Maryland	AUG 25 1969	Charles Judge

VR A151 (4)
45M - 1/69

MARYLAND STATE DEPARTMENT OF HEALTH
DIVISION OF VITAL RECORDS, 301 W. PRESTON STREET, BALTIMORE, MARYLAND 21201

11952

CERTIFICATE OF DEATH

11955

1. DECEASED-NAME (Type or print) First	Middle	Last	2a. DATE OF DEATH Month Day Year	2b. HOUR
Mary	Elizabeth	Mills	August 3, 1969	M

3. SEX	4. RACE	5. DATE OF BIRTH	6. AGE (In years last birthday)	IF UNDER 1 YEAR MONTHS / DAYS	IF UNDER 24 HRS. HOURS / MIN
Female	Negro	Sept. 12, 1926	42 YRS.		

7a. BIRTHPLACE (State or foreign country)	7b. CITIZEN OF WHAT COUNTRY?	8. MARRIED [X] NEVER MARRIED [ ] WIDOWED [ ] DIVORCED [ ]	9. COUNTY OF DEATH
Maryland	USA		St. Mary's Md.

10. CITY OR TOWN OF DEATH	11. NAME OF HOSPITAL OR INSTITUTION (If not in hospital give street address)	12a. USUAL OCCUPATION (Kind of work done during most of working life, even if retired.)	12b. KIND OF BUSINESS OR INDUSTRY
Leonardtown,	St. Mary's Hospital		

13a. USUAL RESIDENCE (Where deceased lived, if institution: Residence before admission) STATE	13b. COUNTY	13c. CITY OR TOWN	13d. INSIDE CITY LIMITS?	13e. STREET AND NUMBER
Maryland	St. Mary's	Clements	YES [ ] NO [X]	

14. FATHER'S NAME First	Middle	Last	15. MOTHER'S MAIDEN NAME First	Middle	Last
Thurman		Fenwick	Mary	Louise	Barnes

16a. WAS DECEASED EVER IN U.S. ARMED FORCES? Yes, no, or unknown) (If yes give war or dates of service)	16b. SOCIAL SECURITY NO.	17. INFORMANT	Address
		Thomas A. Mills	Clements, Maryland

MEDICAL CERTIFICATION

18. **CAUSE OF DEATH** (Enter only one couse per line for (a), (b), and (c).)
PART I. DEATH WAS CAUSED BY:
IMMEDIATE CAUSE (a) Subarachnoid Hemorrhage
DUE TO, OR AS A CONSEQUENCE OF (b) Hypertensive Cardiac
DUE TO, OR AS A CONSEQUENCE OF (c)
Conditions, if any, which gave rise to immediate couse (a), stating the underlying couse lost. 4122

APPROXIMATE INTERVAL BETWEEN ONSET AND DEATH: 72 hrs

PART 2. OTHER SIGNIFICANT CONDITIONS CONTRIBUTING TO DEATH BUT NOT RELATED TO THE TERMINAL DISEASE OR CONDITION GIVEN IN PART I(a)

19a. DATE OF OPERATION	19b. CONDITION FOR WHICH OPERATION WAS PERFORMED	20a. AUTOPSY? YES [ ] NO [X]	20b. IF YES, WERE FINDINGS CONSIDERED IN CERTIFYING CAUSES OF DEATH?

21a. ACCIDENT WAS UNDERLYING [ ] OR CONTRIBUTING [ ] CAUSE OF DEATH (If either, notify medical examiner)	21b. TIME OF INJURY HOUR A.M. P.M. Month Day Year 19	21c. HOW INJURY OCCURRED (Enter nature of injury in Part 1 or Part 2, Item 18.)

21d. INJURY OCCURRED While at work [ ] Not while at work [ ]	21e. PLACE OF INJURY (AT HOME, FARM, STREET, FACTORY, OFFICE BUILDING, ETC.)	21f. LOCATION Street or R.F.D. No.	City or Town	County	State

22a. **I certify** that (I) (this hospital) attended the deceased from _____, 19____, to _____, 19____, that (I) (we) last saw the deceased alive on _____ 19____, and that in (my) (our) opinion death occurred on the date and hour and from the causes stated above, (I) (we) (did) (did not) view the body after death.

22b. SIGNATURE	DEGREE	ATTENDING PHYS.	MED. DIRECTOR	STAFF PHYS.	22c. DATE SIGNED
J. Roy Guyther		[X]	[ ]	[ ]	8/5/69

22d. PHYSICIAN'S NAME (Type)	22e. ADDRESS
J. Roy Guyther M. D.	Mechanicsville, Maryland

23a. BURIAL, CREMATION, REMOVAL (Specify)	23b. DATE	23c. NAME OF CEMETERY OR CREMATORY	23d. LOCATION (City or Town) (County) (State)
Burial	Aug. 6, 1969	Sacred Heart Cemetery	Bushwood, St. Mary's, Maryland

24. FUNERAL DIRECTOR ADDRESS	25a. REC'D BY REGISTRAR DATE	25b. REGISTRAR'S SIGNATURE
W. Clarke Mattingley Leonardtown, Maryland	AUG 7 1969	W. Clarke Judge

TO HOSPITAL OR ATTENDING PHYSICIAN: The law requires that the death certificate be executed within 24 HOURS after death. Page 4 may be retained by the hospital or attending physician.

TO FUNERAL DIRECTOR: After this certificate has been signed by the attending physician and completely filled in by the funeral director, page 3 should be detached for use as the burial-transit permit. Then please remove carbon papers. Pages 1 and 2 should be filed with the State Dept. of Health prior to burial, cremation, or removal, and in any event, within 72 hours after death.

VR A 15 (4)
30M REV. 1/68

MARYLAND STATE DEPARTMENT OF HEALTH
DIVISION OF VITAL RECORDS, 301 W. PRESTON STREET, BALTIMORE, MARYLAND 21201

11953

CERTIFICATE OF DEATH

11956

1. DECEASED-NAME (Type or print) First	Middle	Last	2a. DATE OF DEATH Month Day Year	2b. HOUR
ANTOINETTE	JARBOE	MOORE	AUG. 17 1969	11:00A

3. SEX	4. RACE	5. DATE OF BIRTH	6. AGE (In years last birthday)	IF UNDER 1 YEAR: MONTHS / DAYS	IF UNDER 24 HRS.: HOURS / MIN.
FEMALE	WHITE	FEB.4,1892	77 YRS.		

7a. BIRTHPLACE (State or foreign country)	7b. CITIZEN OF WHAT COUNTRY?	8. MARRIED / NEVER MARRIED / WIDOWED / DIVORCED	9. COUNTY OF DEATH
MARYLAND	USA	MARRIED X	ST.MARYS Md.

10. CITY OR TOWN OF DEATH	11. NAME OF HOSPITAL OR INSTITUTION (If not in hospital give street address)	12a. USUAL OCCUPATION (Kind of work done during most of working life, even if retired.)	12b. KIND OF BUSINESS OR INDUSTRY
LEONARDTOWN	ST.MARYS HOSPITAL	HOUSEWIFE	DOMESTIC

13a. USUAL RESIDENCE (Where deceased lived, if institution: Residence before admission) STATE	13b. COUNTY	13c. CITY OR TOWN	13d. INSIDE CITY LIMITS?	13e. STREET AND NUMBER
MARYLAND	ST.MARYS	GREAT MILLS	YES / NO X	

14. FATHER'S NAME First	Middle	Last	15. MOTHER'S MAIDEN NAME First	Middle	Last
JEFF		JARBOE	QUEENIE		BOHANAN

16a. WAS DECEASED EVER IN U.S. ARMED FORCES? (Yes, no, or unknown) (If yes give war or dates of service)	16b. SOCIAL SECURITY NO.	17. INFORMANT Address
NO	218 54 5869K1	MR.PEMBROOKE MOORE - SAME AS # 13

MEDICAL CERTIFICATION

18. **CAUSE OF DEATH** (Enter only one cause per line for (a), (b), and (c).)

PART I. DEATH WAS CAUSED BY:

IMMEDIATE CAUSE (a) Cardiac Collapse

DUE TO, OR AS A CONSEQUENCE OF (b) Septicaemia

DUE TO, OR AS A CONSEQUENCE OF (c) Pneumonia

Conditions, if any, which gave rise to immediate cause (a), stating the underlying cause last. 486 X

APPROXIMATE INTERVAL BETWEEN ONSET AND DEATH: mos day wks

PART 2. OTHER SIGNIFICANT CONDITIONS CONTRIBUTING TO DEATH BUT NOT RELATED TO THE TERMINAL DISEASE OR CONDITION GIVEN IN PART 1(a): Congestive Heart Failure

19a. DATE OF OPERATION	19b. CONDITION FOR WHICH OPERATION WAS PERFORMED	20a. AUTOPSY? YES / NO	20b. IF YES, WERE FINDINGS CONSIDERED IN CERTIFYING CAUSES OF DEATH?

21a. ACCIDENT WAS UNDERLYING ☐ OR CONTRIBUTING ☐ CAUSE OF DEATH (If either, notify medical examiner)	21b. TIME OF INJURY HOUR A.M. P.M. Month Day Year 19	21c. HOW INJURY OCCURRED (Enter noture of injury in Part 1 or Part 2, Item 18.)

21d. INJURY OCCURRED While at work ☐ Not while at work ☐	21e. PLACE OF INJURY (AT HOME, FARM, STREET, FACTORY, OFFICE BUILDING, ETC.)	21f. LOCATION Street or R.F.D. No. City or Town County State

22a. **I certify** that (I) (this hospital) attended the deceased from 8/7, 19 69, to 8/17, 19 69, that (I) (we) last saw the deceased alive on 8/17, 19 69 and that in (my) (our) opinion death occurred on the date and hour and from the couses stated above. (I) (we) (did) (did not) view the body after death.

22b. SIGNATURE	DEGREE	ATTENDING PHYS.	MED. DIRECTOR	STAFF PHYS.	22c. DATE SIGNED
Jas P Jarboe		X	☐	☐	8/18/69

22d. PHYSICIAN'S NAME (Type)	22e. ADDRESS
JAS.P.JARBOE M.D.	GREAT MILLS,MD.

23a. BURIAL, CREMATION, REMOVAL (Specify)	23b. DATE	23c. NAME OF CEMETERY OR CREMATORY	23d. LOCATION (City or Town) (County) (State)
BURIAL	8/19/1969	TRINITY CEMETERY	ST.MARYS CITY,MARYLAND

24. FUNERAL DIRECTOR ADDRESS	25a. REC'D BY REGISTRAR DATE	25b. REGISTRAR'S SIGNATURE
John M. Welch JOHN M.WELCH - LEONARDTOWN,MD.	AUG 22 1969	Charles Judge

TO HOSPITAL OR ATTENDING PHYSICIAN: The law requires that the death certificate be executed within 24 hours after death. Page 4 may be retained by the hospital or attending physician.

TO FUNERAL DIRECTOR: After this certificate has been signed by the attending physician and completely filled in by the funeral director, page 3 should be detached for use as the burial-transit permit. Then please remove carbon papers. Pages 1 and 2 should be filed with the State Dept. of Health priar to burial, cremation, or removal, and in any event, within 72 hours after death.

VR A 15 (4)
30M REV. 1/68

1

11954

MARYLAND STATE DEPARTMENT OF HEALTH
DIVISION OF VITAL RECORDS, 301 W. PRESTON STREET, BALTIMORE, MARYLAND 21201

CERTIFICATE OF DEATH

11957

1. DECEASED-NAME (Type or print) First	Middle	Last	2a. DATE OF DEATH Month Day Year	2b. HOUR
Laura	Griffis	Papke	August 27, 1969	11:55 AM

3. SEX	4. RACE	5. DATE OF BIRTH	6. AGE (In years last birthday)	IF UNDER 1 YEAR: MONTHS / DAYS	IF UNDER 24 HRS.: HOURS / MIN
Female	White	Dec. 1, 1890	78 YRS.		

7a. BIRTHPLACE (State or foreign country)	7b. CITIZEN OF WHAT COUNTRY?	8. MARRIED / NEVER MARRIED / WIDOWED / DIVORCED	9. COUNTY OF DEATH
Ohio	U S A	WIDOWED [X]	St. Mary's Md.

10. CITY OR TOWN OF DEATH	11. NAME OF HOSPITAL OR INSTITUTION (If not in hospitol give street address)	12a. USUAL OCCUPATION (Kind of work done during most of working life, even if retired.)	12b. KIND OF BUSINESS OR INDUSTRY
Leonardtown	St. Mary's Hospital		

13a. USUAL RESIDENCE (Where deceased lived, if institution: Residence before admission) STATE	13b. COUNTY	13c. CITY OR TOWN	13d. INSIDE CITY LIMITS?	13e. STREET AND NUMBER
Virginia		Falls Church	YES [X] NO [ ]	6929 Jefferson Avenue

14. FATHER'S NAME First	Middle	Last	15. MOTHER'S MAIDEN NAME First	Middle	Last
Edgar	C.	Griffis	Jennie		Newport

16a. WAS DECEASED EVER IN U.S. ARMED FORCES? Yes, no, or unknown) (If yes give war or dates of service)	16b. SOCIAL SECURITY NO.	17. INFORMANT Address
	281-05-6045B	Edgar C. Papke same as 13 abcde

MEDICAL CERTIFICATION

18. CAUSE OF DEATH (Enter only one couse per line for (a), (b), and (c).)
PART I. DEATH WAS CAUSED BY:

		APPROXIMATE INTERVAL BETWEEN ONSET AND DEATH
IMMEDIATE CAUSE (a)	Coronary infarct	3 days
DUE TO, OR AS A CONSEQUENCE OF (b)	Coronary sclerosis	3 years
DUE TO, OR AS A CONSEQUENCE OF (c)	Pleurisy with effusion	1 week

4109

Conditions, if any, which gave rise to immediate cause (a), stating the underlying cause last.

PART 2. OTHER SIGNIFICANT CONDITIONS CONTRIBUTING TO DEATH BUT NOT RELATED TO THE TERMINAL DISEASE OR CONDITION GIVEN IN PART 1(a)
Diabetes mellitus

19a. DATE OF OPERATION	19b. CONDITION FOR WHICH OPERATION WAS PERFORMED	20a. AUTOPSY? YES / NO	20b. IF YES, WERE FINDINGS CONSIDERED IN CERTIFYING CAUSES OF DEATH?
		NO [X]	

21a. ACCIDENT WAS UNDERLYING ☐ OR CONTRIBUTING ☐ CAUSE OF DEATH (If either, notify medical examiner)	21b. TIME OF INJURY HOUR A.M. P.M. Month Day Year 19	21c. HOW INJURY OCCURRED (Enter nature of injury in Part I or Part 2, Item 18.)

21d. INJURY OCCURRED While at work / Not while at work	21e. PLACE OF INJURY (AT HOME, FARM, STREET, FACTORY, OFFICE BUILDING, ETC.	21f. LOCATION Street or R.F.D. No. City or Town County State

22a. I certify that (I) (this haspital) attended the deceased from August 27 1969, to Aug 27 1969, that (I) (we) last saw the deceased alive an Aug 26 1969, and that in (my) (aur) apinion death accurred on the date and haur and fram the causes stated abave, (I) (we) (did) (did not) view the body after death.

22b. SIGNATURE	DEGREE	ATTENDING PHYS.	MED. DIRECTOR	STAFF PHYS.	22c. DATE SIGNED
P. J. Bean M.D.	M.D.	[X]	☐	☐	Aug 29/69

22d. PHYSICIAN'S NAME (Type)	22e. ADDRESS
P. J. Bean M. D.	Great Mills, Maryland

23a. BURIAL, CREMATION, REMOVAL (Specify)	23b. DATE	23c. NAME OF CEMETERY OR CREMATORY	23d. LOCATION (City or Town) (County) (State)
Burial	Aug. 30, 1969	Oakland Memorial Park	Sandusky, Erie, Ohio

24. FUNERAL DIRECTOR ADDRESS	25a. REC'D BY REGISTRAR DATE	25b. REGISTRAR'S SIGNATURE
W. Clarke Mattingley Leonardtown, Maryland	SEP 2 1969	Charles Judge

TO HOSPITAL OR ATTENDING PHYSICIAN: The law requires that the death certificate be executed within 24 hours after death. Page 4 may be retained by the hospital or attending physician.

TO FUNERAL DIRECTOR: After this certificate has been signed by the attending physician and completely filled in by the funeral director, page 3 should be detached for use as the burial-transit permit. Then please remove carbon papers. Pages 1 and 2 should be filed with the State Dept. of Health prior to burial, cremation, or removal, and in any event, within 72 hours after death.

VR A15 (4)
45M - 1/69

MARYLAND STATE DEPARTMENT OF HEALTH
DIVISION OF VITAL RECORDS, 301 W. PRESTON STREET, BALTIMORE, MARYLAND 21201

CERTIFICATE OF DEATH

11955 — 11958

TO HOSPITAL OR ATTENDING PHYSICIAN: The law requires that the death certificate be executed within 24 hours after death. Page 4 may be retained by the hospital or attending physician.

TO FUNERAL DIRECTOR: After this certificate has been signed by the attending physician and completely filled in by the funeral director, page 3 should be detached for use as the burial-transit permit. Then please remove carbon papers. Pages 1 and 2 should be filed with the State Dept. of Health prior to burial, cremation, or removal, and in any event, within 72 hours after death.

VR A15 (4) 30M REV. 1/68

1. DECEASED-NAME (Type or print) First	Middle	Last	2a. DATE OF DEATH Month Day Year	2b. HOUR	
AGNES	MAMIE	PORTER	AUG. 6 1969	4:00P	
3. SEX	4. RACE	5. DATE OF BIRTH	6. AGE (In years last birthday)	IF UNDER 1 YEAR: MONTHS / DAYS	IF UNDER 24 HRS.: HOURS / MIN
FEMALE	NEGRO	7/5/1897	72 YRS.		
7a. BIRTHPLACE (State or foreign country)	7b. CITIZEN OF WHAT COUNTRY?	8. MARRIED ☐ NEVER MARRIED ☐ WIDOWED ☒ DIVORCED ☐	9. COUNTY OF DEATH		
MARYLAND	USA		ST.MARYS Md.		
10. CITY OR TOWN OF DEATH	11. NAME OF HOSPITAL OR INSTITUTION (If not in hospital give street address)	12a. USUAL OCCUPATION (Kind of work done during most of working life, even if retired.)	12b. KIND OF BUSINESS OR INDUSTRY		
LEONARDTOWN	ST.MARYS HOSPITAL	HOUSEWIFE	DOMESTIC		
13a. USUAL RESIDENCE (Where deceased lived, if institution: Residence before admission) STATE	13b. COUNTY	13c. CITY OR TOWN	13d. INSIDE CITY LIMITS?	13e. STREET AND NUMBER	
MARYLAND	ST.MARYS	LEXINGTON PK.	YES ☐ NO ☒		
14. FATHER'S NAME First	Middle	Last	15. MOTHER'S MAIDEN NAME First	Middle	Last
WILLIAM	BARNES		UNKNOWN		
16a. WAS DECEASED EVER IN U.S. ARMED FORCES? (Yes, no, or unknown) (If yes give war or dates of service)	16b. SOCIAL SECURITY NO.	17. INFORMANT Address			
NO	214 18 6609	CHARLES SIMPSON SAME AS #13			

MEDICAL CERTIFICATION

18. **CAUSE OF DEATH** (Enter only one cause per line for (a), (b), and (c).)

PART I. DEATH WAS CAUSED BY:

IMMEDIATE CAUSE (a) Circulatory Collapse — APPROXIMATE INTERVAL BETWEEN ONSET AND DEATH: hrs.

DUE TO, OR AS A CONSEQUENCE OF (b) Cerebral Hemorrhage — hrs.

Conditions, if any, which gave rise to immediate cause (a), stating the underlying cause last. 4319

DUE TO, OR AS A CONSEQUENCE OF (c) Generalized Arteriosclerosis — yrs.

PART 2. OTHER SIGNIFICANT CONDITIONS CONTRIBUTING TO DEATH BUT NOT RELATED TO THE TERMINAL DISEASE OR CONDITION GIVEN IN PART 1(a)

Pernicious Anemia

19a. DATE OF OPERATION	19b. CONDITION FOR WHICH OPERATION WAS PERFORMED	20a. AUTOPSY? YES ☐ NO ☐	20b. IF YES, WERE FINDINGS CONSIDERED IN CERTIFYING CAUSES OF DEATH?

21a. ACCIDENT WAS UNDERLYING ☐ OR CONTRIBUTING ☐ CAUSE OF DEATH (If either, notify medical examiner)	21b. TIME OF INJURY HOUR A.M. P.M. Month Day Year 19	21c. HOW INJURY OCCURRED (Enter nature of injury in Part 1 or Part 2, Item 18.)

21d. INJURY OCCURRED While at work ☐ Not while at work ☐	21e. PLACE OF INJURY (AT HOME, FARM, STREET, FACTORY, OFFICE BUILDING, ETC.)	21f. LOCATION Street or R.F.D. No.	City or Town	County	State

22a. **I certify** that (I) (this hospital) attended the deceased from ____, 19 66, to 8/6, 19 69, that (I) ~~(we) last~~ saw the deceased alive on 8/6 19 69, and that in (my) ~~(our)~~ opinion death occurred on the date and hour and from the causes stated above, (I) ~~(we)~~ (did) (~~did not~~) view the body after death.

22b. SIGNATURE	DEGREE	ATTENDING PHYS.	MED. DIRECTOR	STAFF PHYS.	22c. DATE SIGNED
Jas. P. Jarboe M.D.	M.D.	☒	☐	☐	8/7/69

22d. PHYSICIAN'S NAME (Type)	22e. ADDRESS
~~XXXXXXXXXXXX~~ JAS.P.JARBOE M.D.	~~XXXXXXXXXXXXXXXXXXXX~~ GREAT MILLS,MD.

23a. BURIAL, CREMATION, REMOVAL (Specify)	23b. DATE	23c. NAME OF CEMETERY OR CREMATORY	23d. LOCATION (City or Town) (County) (State)
BURIAL	8/8/1969	ST.JOHNS CEMETERY	HOLLYWOOD,MD.

24. FUNERAL DIRECTOR	ADDRESS	25a. REC'D BY REGISTRAR DATE	25b. REGISTRAR'S SIGNATURE
John M. Welch	JOHN M.WELCH - LEONARDTOWN,MD.	AUG 11 1969	Charles Judge

1 8

Item#13b,15,16a,b,17
23a,b,c,FilmGL15 87

MARYLAND STATE DEPARTMENT OF HEALTH
DIVISION OF VITAL RECORDS, 301 W. PRESTON STREET, BALTIMORE, MARYLAND 21201
MEDICAL EXAMINER'S CERTIFICATE OF DEATH

11959

FOR STATE HEALTH DEPT.

11956

1. DECEASED-NAME (Type or Print) First	Middle	Last	2a. DATE OF DEATH KNOWN ☐ ESTIMATED ☒ Month	Day	Year	2b. HOUR
WILLIAM	EDWARD	PROCTOR	8/17/		19 69	5: AM

3. SEX	4. RACE	5. DATE OF BIRTH	6. AGE (In years last birthday)	IF UNDER 1 YEAR: MONTHS	DAYS	IF UNDER 24 HRS: HOURS	MIN.	2c. DATE PRONOUNCED DEAD Month	Day	Year	2d. HOUR
MALE	WHITE	11/22/1911	57 YRS.					AUG.	17	19 69	10: AM

7a. BIRTHPLACE (State or foreign country)	7b. CITIZEN OF WHAT COUNTRY?	8. MARRIED ☒ NEVER MARRIED ☐ WIDOWED ☐ DIVORCED ☐	9. COUNTY OF DEATH
WASHINGTON, D.C.	U.S.A.		ST. MARY,S Md.

10. CITY OR TOWN OF DEATH	11. NAME OF HOSPITAL OR INSTITUTION (If not in hospitol give street address)	12a. USUAL OCCUPATION (Kind of work done during most of working life, even if retired.)	12b. KIND OF BUSINESS OR INDUSTRY
SCOTLAND	SCOTLAND MARYLAND	SERVICE DEPT.	OTIS ELEVATOR CO.

13a. USUAL RESIDENCE (Where deceased lived, if institutions: Residence before admission) STATE	13b. COUNTY	13c. CITY OR TOWN	13d. INSIDE CITY LIMITS?	13e. STREET AND NUMBER
VIRGINIA	ARLINGTON Fairfax	ANNANDALE	YES ☒ NO ☐	7319 FRANKLIN ROAD

14. FATHER'S NAME First	Middle	Last	15. MOTHER'S MAIDEN NAME First	Middle	Last
JAMES	E.	PROCTOR	ELLA	V.	Crockett GOSSLIN

16a. WAS DECEASED EVER IN U.S. ARMED FORCES? (Yes, no, or unknown)	(If yes, give war or dates of service)	16b. SOCIAL SECURITY NO.	17. INFORMANT	ADDRESS
Yes	WW II	577-01-8265	Mrs. PAULINE I. PROCTOR	7319 Franklin Rd. SAME AS NO. 13 Annandale, Va.

MEDICAL CERTIFICATION

18. **CAUSE OF DEATH** (Enter only one couse per line for (a), (b), and (c).)
PART I. DEATH WAS CAUSED BY:
IMMEDIATE CAUSE (a) CVA (Cerebrovascular accident) — APPROXIMATE INTERVAL BETWEEN ONSET AND DEATH: immed
DUE TO, OR AS A CONSEQUENCE OF
(b)
DUE TO, OR AS A CONSEQUENCE OF
(c)

4369
Conditions, if any, which gave rise to immediate couse (a), stating the underlying couse last.

PART 2. OTHER SIGNIFICANT CONDITIONS CONTRIBUTING TO DEATH BUT NOT RELATED TO THE TERMINAL DISEASE OR CONDITION GIVEN IN PART 1(a)

19a. DATE OF OPERATION	19b. CONDITION FOR WHICH OPERATION WAS PERFORMED?	20. AUTOPSY? YES ☐ NO ☒

21a. EXTERNAL CAUSE WAS PRIMARY ☐ OR CONTRIBUTING ☐ CAUSE OF DEATH	21b. TIME OF INJURY Month, Day, Year HOUR A.M. P.M. 19	21c. HOW INJURY OCCURRED (Enter noture of injury in Port 1 or Port 2, Item 18.)

21d. INJURY OCCURRED WHILE AT WORK ☐ NOT WHILE AT WORK ☐	21e. PLACE OF INJURY (At home, farm, street, factory, office building, etc.)	21f. LOCATION Street or R.F.D. No.	City or Town	County	Stote

22a. **I certify** that I took charge of the remains described above, held an Autopsy ☐, Inspection ☒, Inquiry ☒, and in my opinion death resulted from: Noturol couses ☒, Accident ☐, Suicide ☐, Homicide ☐, Undetermined monner ☐

ACTUAL SIGNATURE Wm D Boyd M.D.

EXAMINER'S NAME (Type) WM. D. BOYD M.D.

CHIEF MEDICAL EXAMINER ☐
ASSISTANT MEDICAL EXAMINER ☐
DEPUTY MEDICAL EXAMINER ☒
ADDRESS(Street, city, town, or county)

22b. DATE SIGNED AUG. 17,1969

23a. BURIAL, CREMATION, REMOVAL (Specify)	23b. DATE	23c. NAME OF CEMETERY OR CREMATORY	23d. LOCATION (City or Town) (County) (State)
TRANSIT Burial	8/17/1969	Columbia Gardens Cem.	ARLINGTON VA.

24. FUNERAL DIRECTOR	ADDRESS	25a. REC'D BY REGISTRAR DATE	25b. REGISTRAR'S SIGNATURE
JOHN M. WELCH	LEONARDTOWN MARYLAND	AUG 22 1969	Charles Judge

TO DEPUTY MEDICAL EXAMINER: This certificate should be executed within 24 hours after death. Any delay is necessary, please execute the certificate, writing the word "pending" in pencil in Item 18. Give Pages 1, 2, and 3 to the funeral director. Page 4 should be forwarded to the Chief Medical Examiner's Office along with form PM3. Page 5 may be retained for your files.

TO FUNERAL DIRECTOR: Page 3 should be used as a burial-transit permit. File pages 1 and 2 with the State Department of Health prior to burial, cremation, or removal, and in any event within 72 hours after death.

4369

VR A15ME (5)
10M REV. 1/68

MARYLAND STATE DEPARTMENT OF HEALTH
DIVISION OF VITAL RECORDS, 301 W. PRESTON STREET, BALTIMORE, MARYLAND 21201

11957

CERTIFICATE OF DEATH

11960

1. DECEASED-NAME (Type or print) First	Middle	Last	2a. DATE OF DEATH Month	Day	Year	2b. HOUR
Lucie	Beall	Reeves	August	28,	1969	M

3. SEX	4. RACE	5. DATE OF BIRTH	6. AGE (In years last birthday)	IF UNDER 1 YEAR: MONTHS / DAYS	IF UNDER 24 HRS: HOURS / MIN
Female	White	May 18, 1925	44 YRS.		

7a. BIRTHPLACE (State or foreign country)	7b. CITIZEN OF WHAT COUNTRY?	8. MARRIED ☒ NEVER MARRIED ☐ WIDOWED ☐ DIVORCED ☐	9. COUNTY OF DEATH
Maryland	U. S. A.		St. Mary's Md.

10. CITY OR TOWN OF DEATH	11. NAME OF HOSPITAL OR INSTITUTION (If not in hospital give street address)	12a. USUAL OCCUPATION (Kind of work done during most of working life, even if retired.)	12b. KIND OF BUSINESS OR INDUSTRY
Leonardtown	St. Mary's Hospital		

13a. USUAL RESIDENCE (Where deceased lived, if institution: Residence before admission) STATE	13b. COUNTY	13c. CITY OR TOWN	13d. INSIDE CITY LIMITS?	13e. STREET AND NUMBER
Maryland	St. Mary's	Maddox	YES ☐ NO ☒	

14. FATHER'S NAME First	Middle	Last	15. MOTHER'S MAIDEN NAME First	Middle	Last
Thomas	Theodore Harrison		Harriett		Chesley

16a. WAS DECEASED EVER IN U.S. ARMED FORCES? Yes, no, or unknown) (If yes give war or dates of service)	16b. SOCIAL SECURITY NO.	17. INFORMANT	Address
	220-16-4689	Thomas Garner Reeves	Maddox, Maryland

MEDICAL CERTIFICATION

18. **CAUSE OF DEATH** (Enter only one cause per line for (a), (b), and (c).)
PART I. DEATH WAS CAUSED BY:
IMMEDIATE CAUSE (a) Carcinomatosis — APPROXIMATE INTERVAL BETWEEN ONSET AND DEATH
183.0
Conditions, if any, which gave rise to immediate cause (a), stating the underlying cause last.
DUE TO, OR AS A CONSEQUENCE OF (b) Carcinoma of the Ovary
DUE TO, OR AS A CONSEQUENCE OF (c)

PART 2. OTHER SIGNIFICANT CONDITIONS CONTRIBUTING TO DEATH BUT NOT RELATED TO THE TERMINAL DISEASE OR CONDITION GIVEN IN PART 1(a)

19a. DATE OF OPERATION	19b. CONDITION FOR WHICH OPERATION WAS PERFORMED	20a. AUTOPSY? YES ☐ NO ☒	20b. IF YES, WERE FINDINGS CONSIDERED IN CERTIFYING CAUSES OF DEATH?

21a. ACCIDENT WAS UNDERLYING ☐ OR CONTRIBUTING ☐ CAUSE OF DEATH (If either, notify medical examiner)	21b. TIME OF INJURY HOUR A.M. P.M. Month Day Year 19	21c. HOW INJURY OCCURRED (Enter nature of injury in Part 1 or Part 2, Item 18.)

21d. INJURY OCCURRED While at work ☐ Not while at work ☐	21e. PLACE OF INJURY (AT HOME, FARM, STREET, FACTORY, OFFICE BUILDING, ETC.)	21f. LOCATION Street or R.F.D. No.	City or Town	County	State

22a. **I certify** that (I) (this hospital) attended the deceased from _____, 19____, to Aug 28, 1969, that (I) (we) last saw the deceased alive on Aug 28 1969, and that in (my) (our) opinion death occurred on the date and hour and from the causes stated above, (I) (we) (did) (did not) view the body after death.

22b. SIGNATURE	DEGREE	ATTENDING PHYS.	MED. DIRECTOR	STAFF PHYS.	22c. DATE SIGNED
A Samadi MD		☒	☐	☐	

22d. PHYSICIAN'S NAME (Type)	22e. ADDRESS
A. Samadi M. D.	Leonardtown, Maryland

23a. BURIAL, CREMATION, REMOVAL (Specify)	23b. DATE	23c. NAME OF CEMETERY OR CREMATORY	23d. LOCATION (City or Town) (County) (State)
Burial	Aug. 31, 1969	Christ Church	Chaptico, St. Mary's, Maryland

24. FUNERAL DIRECTOR ADDRESS	25a. REC'D BY REGISTRAR DATE	25b. REGISTRAR'S SIGNATURE
W. Clarke Mattingley Leonardtown, Maryland	SEP 2 1969	[illegible] Judge

TO HOSPITAL OR ATTENDING PHYSICIAN: The law requires that the death certificate be executed within 24 hours after death. Page 4 may be retained by the hospitol or attending physician.

TO FUNERAL DIRECTOR: After this certificate has been signed by the attending physician and completely filled in by the funeral director, page 3 should be detached for use as the burial-transit permit. Then please remove carbon papers. Pages 1 and 2 should be filed with the State Dept. of Health prior to burial, cremation, or removal, and in any event, within 72 hours after death.

VR A15 (4)
45M - 1/69

FOR STATE HEALTH DEPT.

TO DEPUTY MEDICAL EXAMINER: This certificate should be executed within 24 hours after death. Any delay is necessary, please execute the certificate, writing the word "pending" in pencil in Item 18. Give Pages 1, 2, and 3 to the funeral director. Page 4 should be forworded to the Chief Medical Examiner's Office along with form PM3. Page 5 may be retained for your files.

TO FUNERAL DIRECTOR: Page 3 should be used as a burial-transit permit. File pages 1 and 2 with the State Department of Health prior to burial, cremation, or removal, and in any event within 72 hours after death.

11958

MARYLAND STATE DEPARTMENT OF HEALTH
DIVISION OF VITAL RECORDS, 301 W. PRESTON STREET, BALTIMORE, MARYLAND 21201

MEDICAL EXAMINER'S CERTIFICATE OF DEATH

11961

1. DECEASED-NAME (Type or Print) First	Middle	Last	2a. DATE OF DEATH KNOWN ☐ ESTIMATED ☐ Month Day Year	2b. HOUR
Bernard	Woodley	Ridgell	Aug. 8, 1969	M

3. SEX	4. RACE	5. DATE OF BIRTH	6. AGE (In years last birthday)	IF UNDER 1 YEAR MONTHS	IF UNDER 1 YEAR DAYS	IF UNDER 24 HRS. HOURS	IF UNDER 24 HRS. MIN	2c. DATE PRONOUNCED DEAD Month Day Year	2d. HOUR
Male	White	Nov. 18, 1911	57 YRS.					August 8, 1969	M

7a. BIRTHPLACE (State or foreign country)	7b. CITIZEN OF WHAT COUNTRY?	8. MARRIED ☐ NEVER MARRIED ☐ WIDOWED ☒ DIVORCED ☐	9. COUNTY OF DEATH
Maryland	USA		St. Mary's Md.

10. CITY OR TOWN OF DEATH	11. NAME OF HOSPITAL OR INSTITUTION (If not in hospital give street address)	12a. USUAL OCCUPATION (Kind of work done during most of working life, even if retired.)	12b. KIND OF BUSINESS OR INDUSTRY
Leonardtown,	St. Mary's Hospital		

13a. USUAL RESIDENCE (Where deceased lived, if institution: Residence before admission) STATE	13b. COUNTY	13c. CITY OR TOWN	13d. INSIDE CITY LIMITS? YES ☐ NO ☒	13e. STREET AND NUMBER
Maryland	St. Mary's	Callaway		

14. FATHER'S NAME First	Middle	Last	15. MOTHER'S MAIDEN NAME First	Middle	Last
William	Bernard	Ridgell	Agnes		Mattingley

16a. WAS DECEASED EVER IN U.S. ARMED FORCES? (Yes, no, or unknown)	(If yes give war or dates of service)	16b. SOCIAL SECURITY NO.	17. INFORMANT	ADDRESS
No		none	Charles Ridgell	Loveville, Maryland

MEDICAL CERTIFICATION

18. **CAUSE OF DEATH** (Enter only one cause per line for (a), (b), and (c).)
PART I. DEATH WAS CAUSED BY:

		APPROXIMATE INTERVAL BETWEEN ONSET AND DEATH
IMMEDIATE CAUSE (a)	Coronary Infarction	unmed
DUE TO, OR AS A CONSEQUENCE OF (b)	Cardiac arrythmia	unmed
DUE TO, OR AS A CONSEQUENCE OF (c)		

4109

Conditions, if any, which gave rise to immediate cause (a), stating the underlying cause last.

PART 2. OTHER SIGNIFICANT CONDITIONS CONTRIBUTING TO DEATH BUT NOT RELATED TO THE TERMINAL DISEASE OR CONDITION GIVEN IN PART 1(a)

19a. DATE OF OPERATION	19b. CONDITION FOR WHICH OPERATION WAS PERFORMED?	20. AUTOPSY? YES ☐ NO ☒

21a. EXTERNAL CAUSE WAS PRIMARY ☐ OR CONTRIBUTING ☐ CAUSE OF DEATH	21b. TIME OF INJURY Month, Day, Year HOUR A.M. P.M. 19	21c. HOW INJURY OCCURRED (Enter noture of injury in Part 1 or Part 2, Item 18.)

21d. INJURY OCCURRED WHILE AT WORK ☐ NOT WHILE AT WORK ☐	21e. PLACE OF INJURY (At home, farm, street, factory, office building, etc.)	21f. LOCATION Street or R.F.D. No.	City or Town	County	State

22a. **I certify** that I took charge of the remains described above, held an Autopsy ☐, Inspection ☒, Inquiry ☒, and in my opinion death resulted from: Natural causes ☒, Accident ☐, Suicide ☐, Homicide ☐, Undetermined manner ☐

ACTUAL SIGNATURE: W D Boyd M.D.

EXAMINER'S NAME (Type): William D. Boyd M. D.

CHIEF MEDICAL EXAMINER ☐
ASSISTANT MEDICAL EXAMINER ☐
DEPUTY MEDICAL EXAMINER ☒
ADDRESS (Street, city, town, or county)

22b. DATE SIGNED: 8-9-69

23a. BURIAL, CREMATION, REMOVAL (Specify)	23b. DATE	23c. NAME OF CEMETERY OR CREMATORY	23d. LOCATION (City or Town) (County) (State)
Burial	Aug. 11, 1969	Our Lady's Chapel	Medley's Neck, St. Mary's, Md.

24. FUNERAL DIRECTOR ADDRESS	25a. REC'D BY REGISTRAR DATE	25b. REGISTRAR'S SIGNATURE
W. Clarke Mattingley Leonardtown, Maryland	AUG 14 1969	C. Clarke Judge

VR A15ME (5)
10M REV. 1/68

MARYLAND STATE DEPARTMENT OF HEALTH
DIVISION OF VITAL RECORDS, 301 W. PRESTON STREET, BALTIMORE, MARYLAND 21201

MEDICAL EXAMINER'S CERTIFICATE OF DEATH

11959

11962

FOR STATE HEALTH DEPT.

TO DEPUTY MEDICAL EXAMINER: This certificate should be executed within 24 hours after death. Any delay is necessary, please execute the certificate, writing the word "pending" in pencil in Item 18. Give Pages 1, 2, and 3 to the funeral director. Page 4 should be forwarded to the Chief Medical Examiner's Office along with form PM3. Page 5 may be retained for your files.

TO FUNERAL DIRECTOR: Page 3 should be used as a burial-transit permit. File pages 1 and 2 with the State Department of Health prior to burial, cremation, or removal, and in any event within 72 hours after death.

1. DECEASED-NAME (Type or Print) First	Middle	Lost						2a. DATE OF DEATH KNOWN ☑ ESTIMATED ☐ Month	Day	Year	2b. HOUR
Mitchell	Andrew	Thompson						Aug.	19,	1969	M
3. SEX	4. RACE	5. DATE OF BIRTH	6. AGE (In years last birthday)	IF UNDER 1 YEAR MONTHS	IF UNDER 1 YEAR DAYS	IF UNDER 24 HRS HOURS	IF UNDER 24 HRS MIN	2c. DATE PRONOUNCED DEAD Month	Day	Year	2d. HOUR
Male	Negro	Sept. 17, 1897	71 YRS.					Aug.	21,	19 69	M
7a. BIRTHPLACE (State or foreign country)	7b. CITIZEN OF WHAT COUNTRY?	8. MARRIED ☒ NEVER MARRIED ☐ WIDOWED ☐ DIVORCED ☐	9. COUNTY OF DEATH								
Maryland	U.S.A.		St. Mary's Md.								
10. CITY OR TOWN OF DEATH	11. NAME OF HOSPITAL OR INSTITUTION (If not in hospitol give street oddress)	12a. USUAL OCCUPATION (Kind of work done during most of working life, even if retired.)	12b. KIND OF BUSINESS OR INDUSTRY								
Drayden											
13a. USUAL RESIDENCE (Where deceosed lived, if institution: Residence before admission) STATE	13b. COUNTY	13c. CITY OR TOWN	13d. INSIDE CITY LIMITS? YES ☐ NO ☒	13e. STREET AND NUMBER							
Maryland	St. Mary's	Valley Lee									
14. FATHER'S NAME First	Middle	Lost	15. MOTHER'S MAIDEN NAME First	Middle	Lost						
Benjamin		Thompson	Florence		Gordon						
16a. WAS DECEASED EVER IN U.S. ARMED FORCES? (Yes, no, or unknown)	(If yes give war or dates of service)	16b. SOCIAL SECURITY NO.	17. INFORMANT	ADDRESS							
No		217-42-3060	Gertrude Johnson	Callaway, Maryland							

MEDICAL CERTIFICATION

18. CAUSE OF DEATH (Enter only one couse per line for (a), (b), and (c).)
PART I. DEATH WAS CAUSED BY:
IMMEDIATE CAUSE (a) Drowning — APPROXIMATE INTERVAL BETWEEN ONSET AND DEATH: Immed
DUE TO, OR AS A CONSEQUENCE OF
(b)
DUE TO, OR AS A CONSEQUENCE OF
(c)

910.9
Conditions, if any, which gove rise to immediote couse (a), stoting the underlying couse lost.

PART 2. OTHER SIGNIFICANT CONDITIONS CONTRIBUTING TO DEATH BUT NOT RELATED TO THE TERMINAL DISEASE OR CONDITION GIVEN IN PART 1(a)

19a. DATE OF OPERATION	19b. CONDITION FOR WHICH OPERATION WAS PERFORMED?	20. AUTOPSY? YES ☐ NO ☒

21a. EXTERNAL CAUSE WAS PRIMARY ☒ OR CONTRIBUTING ☐ CAUSE OF DEATH	21b. TIME OF INJURY Month, Day, Yeor HOUR A.M. 11 — P.M. 8-19 1969	21c. HOW INJURY OCCURRED (Enter noture of injury in Port 1 or Port 2, Item 18.)
		Slipped into creek during a Storm

21d. INJURY OCCURRED WHILE AT WORK ☐ NOT WHILE AT WORK ☒	21e. PLACE OF INJURY (At home, farm, street, factory, office building, etc.)	21f. LOCATION Street or R.F.D. No.	City or Town	County	State
	Cooper Creek		Drayden	St Mary	Md

22a. I certify that I taak charge of the remains described abave, held an Autapsy ☐, Inspection ☒, Inquiry ☒, and in my apinian death resulted from: Natural causes ☐, Accident ☒, Suicide ☐, Homicide ☐, Undetermined manner ☐

ACTUAL SIGNATURE W. D. Boyd M.D.

EXAMINER'S NAME (Type) William D. Boyd M. D.

CHIEF MEDICAL EXAMINER ☐
ASSISTANT MEDICAL EXAMINER ☐
DEPUTY MEDICAL EXAMINER ☒
ADDRESS(Street, city, town, or county)

22b. DATE SIGNED 8-23-69

23a. BURIAL, CREMATION, REMOVAL (Specify)	23b. DATE	23c. NAME OF CEMETERY OR CREMATORY	23d. LOCATION (City or Town) (County) (State)
Burial	Aug. 25. 1969	St. George Catholic	Valley Lee St. Marys Md.

24. FUNERAL DIRECTOR	ADDRESS	25a. REC'D BY REGISTRAR DATE	25b. REGISTRAR'S SIGNATURE
W. Clarke Mattingley	Leonardtown, Md.	AUG 26 1969	Charles Judge

VR A15ME (5)
10M REV. 1/68

FOR STATE HEALTH DEPT.

TO DEPUTY MEDICAL EXAMINER: This certificate should be executed within 24 hours after death. Any delay is necessary, please execute the certificate, writing the word "pending" in pencil in Item 18. Give Pages 1, 2, and 3 to the funeral director. Page 4 should be forwarded to the Chief Medical Examiner's Office along with form PM3. Page 5 may be retained for your files.

TO FUNERAL DIRECTOR: Page 3 should be used as a burial-transit permit. File pages 1 and 2 with the State Department of Health prior to burial, cremation, or removal, and in any event within 72 hours after death.

VR A15ME (5)
10M REV. 1/68

12018

MARYLAND STATE DEPARTMENT OF HEALTH
DIVISION OF VITAL RECORDS, 301 W. PRESTON STREET, BALTIMORE, MARYLAND 21201

MEDICAL EXAMINER'S CERTIFICATE OF DEATH

11963

1. DECEASED-NAME (Type or Print) First	Middle	Last	2a. DATE OF DEATH KNOWN ☐ ESTIMATED ☒ Month Day Year	2b. HOUR
JAMES	RAYMOND	WATHEN	AUG. 24, 1969	7:15 PM

3. SEX	4. RACE	5. DATE OF BIRTH	6. AGE (In years last birthday)	IF UNDER 1 YEAR: MONTHS / DAYS	IF UNDER 24 HRS.: HOURS / MIN.	2c. DATE PRONOUNCED DEAD Month Day Year	2d. HOUR
MALE	WHITE	APRIL 30, 1913	56 YRS.			AUGUST 24, 1969	7:45 PM

7a. BIRTHPLACE (State or foreign country)	7b. CITIZEN OF WHAT COUNTRY?	8. MARRIED ☒ NEVER MARRIED ☐ WIDOWED ☐ DIVORCED ☐	9. COUNTY OF DEATH
MARYLAND	U.S.A.		ST. MARY'S Md.

10. CITY OR TOWN OF DEATH	11. NAME OF HOSPITAL OR INSTITUTION (If not in hospital give street address)	12a. USUAL OCCUPATION (Kind of work done during most of working life, even if retired.)	12b. KIND OF BUSINESS OR INDUSTRY
LEONARDTOWN	ST. MARY'S HOSPITAL	MAINTANCE	RDS. COMM.

13a. USUAL RESIDENCE (Where deceased lived, if institution: Residence before admission) STATE	13b. COUNTY	13c. CITY OR TOWN	13d. INSIDE CITY LIMITS?	13e. STREET AND NUMBER
MARYLAND	ST. MARY'S	LOVEVILLE	YES ☐ NO ☒	

14. FATHER'S NAME First	Middle	Last	15. MOTHER'S MAIDEN NAME First	Middle	Last
HANSON		WATHEN	ELLA		JOHNSON

16a. WAS DECEASED EVER IN U.S. ARMED FORCES? (Yes, no, or unknown) (If yes give war or dates of service)	16b. SOCIAL SECURITY NO.	17. INFORMANT ADDRESS
	213 13 4439	FRANCIS WILMER JOHNSON - CHAPTICO, MARYLAND

MEDICAL CERTIFICATION

18. **CAUSE OF DEATH** (Enter only one cause per line for (a), (b), and (c).)
PART I. DEATH WAS CAUSED BY:
IMMEDIATE CAUSE (a) CRUSHING CHEST INJURIES — APPROXIMATE INTERVAL BETWEEN ONSET AND DEATH: IMMED.
DUE TO, OR AS A CONSEQUENCE OF
(b)
DUE TO, OR AS A CONSEQUENCE OF
(c)

Conditions, if any, which gave rise to immediate cause (a), stating the underlying cause last. 819.9

PART 2. OTHER SIGNIFICANT CONDITIONS CONTRIBUTING TO DEATH BUT NOT RELATED TO THE TERMINAL DISEASE OR CONDITION GIVEN IN PART 1(a)

19a. DATE OF OPERATION	19b. CONDITION FOR WHICH OPERATION WAS PERFORMED?	20. AUTOPSY? YES ☐ NO ☒

21a. EXTERNAL CAUSE WAS PRIMARY ☒ OR CONTRIBUTING ☐ CAUSE OF DEATH	21b. TIME OF INJURY Month, Day, Year HOUR A.M.	21c. HOW INJURY OCCURRED (Enter nature of injury in Part 1 or Part 2, Item 18.)
	7:15 PM 8/24 1969	AUTO ACCIDENT

21d. INJURY OCCURRED WHILE AT WORK ☐ NOT WHILE AT WORK ☒	21e. PLACE OF INJURY (At home, farm, street, factory, office building, etc.)	21f. LOCATION Street or R.F.D. No. / City or Town / County / State
	PINCUSHION RD.	LOVEVILLE ST.MARYS MD.

22a. **I certify** that I took charge of the remains described above, held an Autopsy ☐, Inspection ☒, Inquiry ☒, and in my opinion death resulted from: Natural causes ☐, Accident ☒, Suicide ☐, Homicide ☐, Undetermined manner ☐

ACTUAL SIGNATURE Wm D Boyd M.D.
EXAMINER'S NAME (Type) WM.D.BOYD M.D.
CHIEF MEDICAL EXAMINER ☐
ASSISTANT MEDICAL EXAMINER ☐
DEPUTY MEDICAL EXAMINER ☒
22b. DATE SIGNED 8/26/69
ADDRESS (Street, city, town, or county) LEONARDTOWN, MD

23a. BURIAL, CREMATION, REMOVAL (Specify)	23b. DATE	23c. NAME OF CEMETERY OR CREMATORY	23d. LOCATION (City or Town) (County) (State)
BURIAL	AUG. 28, 1969	ST. JOSEPH'S CEMETERY	MORGANZA ST. MARY'S MD.

24. FUNERAL DIRECTOR ADDRESS	25a. REC'D BY REGISTRAR DATE	25b. REGISTRAR'S SIGNATURE
John M. Welch JOHN M. WELCH LEONARDTOWN, MARYLAND	AUG 28 1969	Charles Judge

FOR STATE HEALTH DEPT.

TO DEPUTY MEDICAL EXAMINER: This certificate should be executed within 24 hours after death. Any delay is necessary, please execute the certificate, writing the word "pending" in pencil in Item 18. Give Pages 1, 2, and 3 to the funeral director. Page 4 should be forwarded to the Chief Medical Examiner's Office along with form PM3. Page 5 may be retained for your files.

TO FUNERAL DIRECTOR: Page 3 should be used as a burial-transit permit. File pages 1 and 2 with the State Department of Health prior to burial, cremation, or removal, and in any event within 72 hours after death.

12019

MARYLAND STATE DEPARTMENT OF HEALTH
DIVISION OF VITAL RECORDS, 301 W. PRESTON STREET, BALTIMORE, MARYLAND 21201

MEDICAL EXAMINER'S CERTIFICATE OF DEATH

11964

1. DECEASED-NAME (Type or Print) First	Middle	Last	2o. DATE OF DEATH KNOWN / ESTIMATED	Month	Day	Year	2b. HOUR
MIGNONETTE	CECELIA	WATHEN	X	AUG.	24,	1969	7:15 PM

3. SEX	4. RACE	5. DATE OF BIRTH	6. AGE (In years last birthday)	IF UNDER 1 YEAR: MONTHS	DAYS	IF UNDER 24 HRS: HOURS	MIN.	2c. DATE PRONOUNCED DEAD: Month	Day	Year	2d. HOUR
FEMALE	WHITE	OCT. 1, 1912	56 YRS.					AUGUST	24,	19 69	7:45 PM

7a. BIRTHPLACE (State or foreign country)	7b. CITIZEN OF WHAT COUNTRY?	8. MARRIED / NEVER MARRIED / WIDOWED / DIVORCED	9. COUNTY OF DEATH
MARYLAND	U.S.A.	MARRIED X; NEVER MARRIED ☐; WIDOWED ☐; DIVORCED ☐	ST. MARY'S Md.

10. CITY OR TOWN OF DEATH	11. NAME OF HOSPITAL OR INSTITUTION (If not in hospital give street address)	12a. USUAL OCCUPATION (Kind of work done during most of working life, even if retired.)	12b. KIND OF BUSINESS OR INDUSTRY
LEONARDTOWN	ST. MARY'S HOSPITAL	HOUSEWIFE	DOMESTIC

13a. USUAL RESIDENCE (Where deceased lived, if institution: Residence before admission) STATE	13b. COUNTY	13c. CITY OR TOWN	13d. INSIDE CITY LIMITS?	13e. STREET AND NUMBER
MARYLAND	ST. MARY'S	LOVEVILLE	YES ☐ NO X	

14. FATHER'S NAME First	Middle	Last	15. MOTHER'S MAIDEN NAME First	Middle	Last
CHARLES		BOWLES	VIOLET		WOODBURN

16a. WAS DECEASED EVER IN U.S. ARMED FORCES? (Yes, no, or unknown) (If yes give war or dates of service)	16b. SOCIAL SECURITY NO.	17. INFORMANT ADDRESS
		FRANCIS WILMER JOHNSON - CHAPTICO, MARYLAND

MEDICAL CERTIFICATION

18. **CAUSE OF DEATH** (Enter only one cause per line for (a), (b), and (c).)
PART I. DEATH WAS CAUSED BY:

		APPROXIMATE INTERVAL BETWEEN ONSET AND DEATH
8199 IMMEDIATE CAUSE (a)	MULTIPLE INJURIES EXTREME	IMMED.
Conditions, if any, which gave rise to immediate cause (a), stating the underlying cause last. DUE TO, OR AS A CONSEQUENCE OF (b)		
DUE TO, OR AS A CONSEQUENCE OF (c)		

PART 2. OTHER SIGNIFICANT CONDITIONS CONTRIBUTING TO DEATH BUT NOT RELATED TO THE TERMINAL DISEASE OR CONDITION GIVEN IN PART I(a)

19a. DATE OF OPERATION	19b. CONDITION FOR WHICH OPERATION WAS PERFORMED?	20. AUTOPSY?
		YES ☐ NO X

21a. EXTERNAL CAUSE WAS PRIMARY X OR CONTRIBUTING ☐ CAUSE OF DEATH	21b. TIME OF INJURY Month, Day, Year HOUR A.M.	21c. HOW INJURY OCCURRED (Enter nature of injury in Part 1 or Part 2, Item 18.)
	7:15 P.M. 8/24 1969	AUTO ACCIDENT

21d. INJURY OCCURRED WHILE AT WORK ☐ NOT WHILE AT WORK X	21e. PLACE OF INJURY (At home, farm, street, factory, office building, etc.)	21f. LOCATION Street or R.F.D. No.	City or Town	County	State
	PINCUSHION RD.		LOVEVILLE	ST. MARYS	MD.

22a. **I certify** that I took charge of the remains described above, held an Autopsy ☐, Inspection X, Inquiry X, and in my opinion death resulted from: Natural causes ☐, Accident X, Suicide ☐, Homicide ☐, Undetermined manner ☐

ACTUAL SIGNATURE Wm D Boyd M.D.

EXAMINER'S NAME (Type) WM.D.BOYD M.D.

CHIEF MEDICAL EXAMINER ☐
ASSISTANT MEDICAL EXAMINER ☐
DEPUTY MEDICAL EXAMINER X

ADDRESS (Street or R.F.D., City or Town) LEONARDTOWN, MD.

22b. DATE SIGNED 8/26/69

23a. BURIAL, CREMATION, REMOVAL (Specify)	23b. DATE	23c. NAME OF CEMETERY OR CREMATORY	23d. LOCATION (City or Town) (County) (State)
BURIAL	AUG. 28, 1969	ST. JOSEPH'S CEMETERY	MORGANZA ST. MARY'S MD.

24. FUNERAL DIRECTOR	ADDRESS	25a. REC'D BY REGISTRAR DATE	25b. REGISTRAR'S SIGNATURE
John M. Welch JOHN M. WELCH	LEONARDTOWN, MARYLAND	AUG 28 1969	Richard Judge

VR A15ME (5)
10M REV. 1/68